Continue

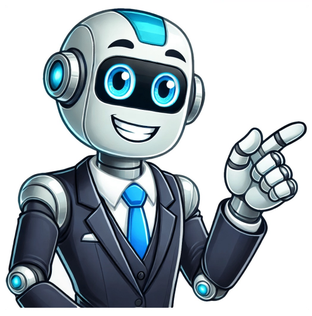

Though Haier air conditioners are among the most reliable, the units can fail. When they do, performing basic Haier air conditioner troubleshooting is advisable, and that’s where this troubleshooting guide is handy.With it, you can troubleshoot your Haier air conditioner when it doesn’t turn on, blow air, cool, heat, or drain. Additionally, you can fix it when it turns on and off or when its reset button keeps tripping. Those are some of the common Haier air conditioner problems which I’ll cover in this troubleshooting guide. I’ll help you identify why your Haier AC is behaving or malfunctioning the way it is and how you can fix it. And as you’ll discover, you don’t have to call Haier or local AC experts whenever your air conditioner doesn’t work. That’s because you can perform most troubleshooting DIY. We will, after that, look at how you can reset your Haier air conditioner to fix some issues. Let’s jump into it!In a rush? The Haier AC troubleshooting guide below can help you troubleshoot typical air conditioner problems. –Problem Likely CauseTroubleshooting1.Haier AC Won’t Turn OnPower issues (outage, unplugged AC, tripped GFCI or breaker, blown-up fuse or faulty outlet)Check if there’s power and correctly plug in the AC. Reset a tripped GFCI or breaker and replace a blown-up fuse or faulty electric outlet2.Haier AC Won’t Blow Air Faulty fan motor, relay board, thermostat, thermistor, or main control boardReplace any of the five components once you confirm they are faulty3.Haier AC Won’t CoolHigh thermostat setting, dirty coils or air filter, leaky room, low refrigerant, faulty component (thermostat, thermistor, compressor, capacitor, or control board), or more undersized ACAdjust the thermostat setting (65 – 75 0F), clean dirty coils and air filters, and reduce air leakage. Call an expert to handle the rest (refrigerant leakage and component failure). Upgrade the AC if its capacity (BTU rating) is small4.Haier AC Won’t HeatLow thermostat setting, tripped breaker, dirty air filter or coils, or a faulty blowerRaise the thermostat setting (at least 750F), reset the breaker, and clean the air filter or coils. Replace a faulty blower5.Haier AC Won’t Drain Unleveled AC or blocked reservoir tank Level the air conditioner and clean the reservoir tank to unblock it6.Haier AC Turns On and OffClogged filter or coils, tripped breaker, a faulty thermostat, low refrigerant, or wrong AC capacityClean the air filter and coils, reset the breaker and replace a faulty thermostat. Ask for a refrigerant refill in case of refrigerant leakage, and replace the AC if it’s the wrong size7.Haier AC Reset Button Keeps TrippingA clogged filter, power surge, loose wiring, low refrigerant, or faulty compressor or fan Clean the dirty air filter and call an expert to fix the restHere are seven common Haier AC problems you can troubleshoot:Generally, a Haier Ac won’t turn on due to a power issue. Without receiving adequate power, the Ac won’t power on, and here are the power issues you should be wary of:Power outage – Sometimes, a power outage could be why your AC and every other appliance or light fixture won’t turn on. So, consider that.Unplugged AC – Check the AC power plug to ensure it is firmly fixed into the wall outlet. If it’s not, the Ac won’t power on.Tripped GFCI/GFI – On the air conditioner’s power plug is a GFCI/GFI, which trips off during a power failure. When it does, the AC won’t turn on. Tripped circuit breaker – The AC also has a circuit breaker that protects it (by tripping off) during a power failure. In such an event, the Ac won’t turn on. Blown-up fuse – The Haier AC will also not power up if the fuse blows up during a power spike.Faulty outlet – It’s also important to check the electric outlet or power socket as the air conditioner won’t power on if it’s defective.Fix Confirm if there’s power or an outage. In the case of the former, ensure the Ac is plugged in correctly and turned on. Check the GFCI on the Ac plug and reset it if it’s tripped. Also, check the circuit breaker, and if it’s off, reset it. As for the fuse, test it for continuity with a multimeter and do the same for the electric outlet. If any of them lacks continuity, replace them. Depending on the climatic conditions, the air conditioner should blow hot/warm or cold air. After all, that’s the essence of an air conditioner. You should, however, watch out for these issues if your Haier air con doesn’t turn on:Faulty fan motor – The air conditioner won’t blow any air if the fan motor is defective. In such a case, look for non-spinning blades or worn-out bearings.Relay board – The relay board relays voltage to the fan motor, among other components. If faultiness means that won’t happen. And so the fan motor won’t run. Thermostat – A faulty thermostat will fail to monitor the temperature changes and may thus deter the fan from spinning.Thermistor – Like the thermostat, a faulty thermistor prevents the AC’s fan from spinning, and once that happens, the AC won’t blow air. Main control board – A defective main control board can also prevent the fan motor from rotating and blowing air. Fix Consider inspecting each of the above five components; if they are faulty, replace them. An air conditioner expert can help you with that. Several issues could stop a Haier air conditioner from blowing cold. Other than the above-discussed components (under the AC not blowing air), here is why your Haier AC isn’t cooling: High thermostat setting – The AC won’t cool if the thermostat is set at a temperature above 750F. It’ll heat instead. Dirty coils or air filter – Dirt reduces the AC’s cooling ability, especially if the affected parts are the condenser coils and air filter.Leaky room – If there are many openings in your room, perhaps gaps, on the walls or open windows and doors, cold air will leak out, making it harder for the AC to cool your space. Low refrigerant – If the refrigerant leaks and its level drops, it won’t be enough to absorb heat from your room. And as a result, the air conditioner won’t cool.Faulty component – The air conditioner won’t cool if the thermostat, thermistor, compressor, capacitor, or control board is defective. An AC expert can help you figure out which one. Smaller AC – The AC won’t cool if its capacity is smaller than your room needs. So, if none of the components is wrong and the reason is none of the discussed above, it could be that the AC is small-capacity.See also Can Air Conditioners Catch Fire? Exploring Safety MeasuresFixStart by checking the thermostat setting and adjust it to 65 – 750F if that’s not the case. Then inspect the condenser coils and air filter for dirt-caking and clean them. If the walls and windows are leaking cold air out, seal them and replace the thermostat, thermistor, compressor, capacitor, or control board if faulty. And if you cannot find a fault with the components, the issue could be the AC’s capacity. On that note, consider Haier’s recommendation, as the table below shows:AC Capacity (BTU)Maximum Cooling Area5,000 BTU150 sq. ft6,000 BTU250 sq. ft7,000 BTU300 sq. ft8,000 BTU350 sq. ft9,000 BTU400 sq. ft10,000 BTU450 sq. ft12,000 BTU550 sq. ft14,000 BTU700 sq. ft18,000 BTU1,000 sq. ft21,000 BTU1,200 sq. ft23,000 BTU1,400 sq. ft24,000 BTU1,500 sq. ft A few issues could prevent your air conditioner from warming up your space during the chilly season. The problems include the following: Low thermostat setting – The air conditioner won’t get hot if the thermostat reads a temperature below 750F. Tripped breaker – A flipped breaker stops the air conditioner from getting hot by cutting its power supply. Dirty air filter or coils – Dirt prevents proper hot air circulation, especially when the air filter or condenser coils are filthy.Faulty blower – Given that the blower’s job is to blow hot air, the air conditioner won’t get hot if it’s defective.Fix Ensure the thermostat setting is at least 750F. So adjust it accordingly. Check the circuit breaker for tripping up and flip it back on if it’s off. Check the air filter and condenser coils and clean them properly. And if the blower won’t blow air, replace it. Two issues could prevent your air conditioner from draining water. First, the air conditioner could be standing on an unlevelled surface, thus unstable. Second, the reservoir tank could be debris-clogged. So, you’ve to check the two issues. Fix Examine the air conditioner to see if it’s not uniform. If not, ensure you position it on a more even surface. Also, check the reservoir tank and clean it if it’s too dirty. A properly working Haier air conditioner shouldn’t turn on and then off. If that’s the case, there’s an issue with your AC, which could be any of the following: Clogged filter or coils – Sometimes, too much dirt on the filter and coils causes the air conditioner to turn on and off. Tripped breaker – A continuously tripping breaker causes the air conditioner to power on and off. Faulty thermostat – A defective thermostat relays the wrong message, thus capable of turning the AC on and then off.Low refrigerant – If the refrigerant is insufficient, the air conditioner may run and stop repeatedly.Wrong AC capacity – Consider the possibility of your air-con being the wrong capacity. If it is, then it may turn on and off. Fix Examine the AC filter and coils for dirt clogging and clean them if that’s the case. If the breaker is off (tripped up), flip it back on and have an expert check the refrigerant level and thermostat status. And as far as the AC capacity goes, use the earlier shared table. Lastly, your Haier air conditioner’s reset button may repeatedly trip down and cut the AC power supply. In such a case, consider any of these issues:Clogged filterPower spike/surgeLoose wiring/electrical faultLow refrigerant Faulty compressor Bad fan Fix Most of these issues (besides the clogged filter, which needs cleaning) require an AC expert’s intervention. So, talk to one. But before you do, first reset your AC. You can reset a Haier air conditioner using any of these methods:The remote – Identify the reset button on your Haier AC remote control and push it in to rest the AC.Power plug – Locate the Test & Reset switch on your AC power plug and press it to reset the AC. What is the contact number for Repair Clinic customer support?The contact number for Repair Clinic customer support can be found by clicking on the link that says “CLICK TO CALL 1-800-269-2609.”How can I start a live chat with customer care specialists?To start a live chat with our dedicated customer care specialists and receive assistance with any issues you may be facing, you can follow these simple steps:1. Locate the live chat feature: Look for the live chat option on our website. This is usually available on the homepage or in the customer support section. It could be in the form of a chat bubble icon or a clearly labeled button.2. Initiate the chat: Click on the live chat feature to open the chat window. This will connect you directly to one of our customer care specialists who will be ready and waiting to assist you.3. Provide necessary information: Before beginning the conversation, you may be asked to provide some basic information such as your name, email address, and a brief description of your issue or query. This will help the customer care specialist better understand your situation and provide tailored assistance.See also Mini Split Not Working? Fujitsu Troubleshooting Guide (9 Fixes!)4. Engage in the live chat: Once connected, start typing your message in the chat window. Be clear and concise in describing your problem or question to ensure a prompt and accurate response. Feel free to ask additional questions or seek clarification during the conversation.5. Follow the guidance: Our customer care specialist will guide you through the troubleshooting process or provide you with the necessary information or solutions. Follow their instructions and provide any additional details they may need to better assist you.6. Conclude the chat: Once your issue has been resolved or you have received the information you needed, feel free to thank the customer care specialist for their help. If you have any further queries, do not hesitate to ask before ending the chat.By following these steps, you will be able to easily start a live chat with our customer care specialists, ensuring that you receive the support you require in a timely manner.The contact number for Repair Clinic customer support can be found by clicking on the link that says “CLICK TO CALL 1-800-269-2609.”What are some specific Haier air conditioner parts that I can shop for?Here are some specific Haier air conditioner parts that you can shop for:1. Adhesive Parts2. Alternator, Battery & Charger Parts3. Axle, Roller, Shaft, Wheel Parts4. Bearing Parts5. Blower Wheel & Fan Blade Parts6. Bracket & Flange Parts7. Cap, Lid & Cover Parts8. Capacitor Parts9. Chassis Parts10. Circuit Board & Timer Parts11. Cleaner & Deodorizer Parts12. Compressor & Sealed System Parts13. Control Cable Parts14. Curtain & Accordian Parts15. Deflector & Chute Parts16. Dirt Cup Parts17. Dispenser Parts18. Door Parts19. Drip Bowl & Drip Pan Parts20. Drum & Tub Parts21. Duct & Venting Parts22. Engine Parts23. Fastener Parts24. Filter Parts25. Finished Product Parts26. Fuse, Thermal Fuse & Breaker Parts27. Gas Burner & Control Valve Parts28. Gasket & Seal Parts29. Grille & Kickplate Parts30. Handle Parts31. Heating Element Parts32. Hinge Parts33. Hose, Tube & Fitting Parts34. Ignition Controls Parts35. Insulation Parts36. Knob, Dial & Button Parts37. Latch Parts38. Lubricant Parts39. Manuals, Care Guides & Literature Parts40. Miscellaneous Parts41. Motor Parts42. Panel Parts43. Power Cord Parts44. Pump Parts45. Remote Control Parts46. Sensor & Thermistor Parts47. Shelf & Shelf Support Parts48. Spring Parts49. Suspension & Shock Absorption Parts50. Switch Parts51. Tank & Container Parts52. Thermostat Parts53. Touchpad Parts54. Transformer Parts55. Trim Parts56. Valve & Float Parts57. Wash Arm & Wash Arm Support Parts58. Wire, Receptacle & Wire Connector PartsThese are just a few examples of the Haier air conditioner parts that you can find when shopping.How can I disassemble and repair specific air conditioner models?To disassemble and repair specific air conditioner models, follow these steps:1. Identify the specific model of your air conditioner. You can refer to the model number on the product or check the manufacturer’s documentation.2. Visit the manufacturer’s website or contact their customer service to obtain detailed disassembly instructions for your specific model. They may provide online resources, manuals, or guides that outline the disassembly process step-by-step.3. Gather the necessary tools for disassembly, such as screwdrivers, pliers, and a multimeter for testing electrical components.4. Disconnect the power supply to the air conditioner by unplugging it from the electrical outlet or switching off the circuit breaker.5. Remove any external covers or panels according to the manufacturer’s instructions. This may involve unscrewing bolts or clips.6. Take caution when removing internal components, such as the circuit board, thermostat, fan blades, or compressor. Follow the manufacturer’s instructions to prevent damage or injury.7. Inspect the components for any signs of damage or wear. Check for loose connections, frayed wires, or burnt-out parts. Use the multimeter to test the functionality of electrical components.8. If you identify any faulty parts, consult the manufacturer’s documentation or customer service for guidance on how to safely remove and replace them. They may provide specific part numbers or recommend authorized service centers.9. Perform the necessary repairs or replacements to fix the issues with your air conditioner. Take note of the disassembly process, as you will need to reassemble the unit later.10. Once the repairs are complete, carefully reassemble the air conditioner, ensuring all components are properly aligned and securely attached. Follow the reverse steps of disassembly.11. Connect the power supply and test the functionality of the repaired air conditioner. Pay attention to any unusual noises, vibrations, or improper cooling.If you encounter any difficulties during the disassembly or repair process, it is recommended to seek professional assistance from a certified technician or authorized service center.Where can I shop for air conditioner parts?If you’re looking for a place to shop for air conditioner parts, you’re in luck! We provide access to an extensive selection of over 4 million parts from more than 150 top brands. With such a wide range of options, the chances are high that we have the specific part you need. Feel free to browse our inventory and find the perfect air conditioner part for your requirements.How can I find a solution for my specific air conditioner model?To find a solution tailored to your specific air conditioner model, follow these steps for a fast and easy resolution:1. Begin by identifying your air conditioner’s model number. This number is usually found on a sticker or plate on the unit itself.2. Once you have located the model number, enter it in the provided space. This could be on a manufacturer’s website, an online troubleshooting guide, or a customer support portal.3. After entering the model number, explore the available resources related to your air conditioner model. These may include guides, manuals, FAQs, or troubleshooting tips specific to your particular unit.See also Samsung Dishwasher Blinking Normal Light Fix4. Take the time to thoroughly read and understand the information provided. Look for any specific instructions, solutions, or advice that directly address the issues you are experiencing.5. Implement the recommended solutions or troubleshooting steps as outlined in the resources. Follow any guidelines or precautions mentioned to ensure safety and efficacy.6. If the provided solutions do not resolve your problem, check if there is a customer support option available. This could be in the form of a helpline, live chat, or email support. Reach out to the manufacturer or authorized service center for further assistance specific to your model.By following these steps, you can easily find a solution tailored to your specific air conditioner model and effectively address any issues you may be facing.What are some common problems with air conditioners and their potential causes?What are some potential causes and solutions for an air conditioner remote control not working?There are a couple of potential causes for an air conditioner remote control not working. Some possible causes include dead batteries or a faulty remote control. To troubleshoot, you can try replacing the batteries with new ones or purchasing a new remote control if necessary.What are some potential causes and solutions for an air conditioner that is loud or noisy?There are various potential causes for an air conditioner being loud or noisy. Some possible causes include a faulty fan motor, loose components, debris in the unit, a worn-out compressor, or an imbalanced fan blade. To address this issue, you can try tightening loose components, cleaning the unit, or replacing the faulty fan motor or compressor.What are some potential causes and solutions for an air conditioner that won’t turn off?If an air conditioner won’t turn off, it could be due to several reasons. Some potential causes include a faulty thermostat, a stuck relay switch, a faulty control board, a refrigerant leak, or a wiring issue. To troubleshoot, you can try replacing the faulty thermostat or calling an expert to diagnose and fix the issue.What are some potential causes and solutions for an air conditioner compressor not running?There are several potential causes for an air conditioner compressor not running. Some possible causes include a faulty compressor, a faulty capacitor, a faulty control board, a low refrigerant level, or a tripped breaker. To address this issue, you may need to call an expert to diagnose and replace the faulty component or refill the refrigerant.What are some potential causes and solutions for an air conditioner fan not working?Some possible causes for an air conditioner fan not working include a faulty fan motor, a faulty relay board, a faulty thermostat, a faulty thermistor, or a faulty main control board. To troubleshoot, you can try replacing any of these five components once you confirm they are faulty.Introducing our Quick Haier Air Conditioner Troubleshooting Guide, designed to assist you in identifying and resolving common issues with your air conditioner. Below, we have compiled a list of frequent problems encountered by Haier AC users, along with their potential causes and suggested solutions.Problem 1: Haier AC Won’t Turn OnLikely Cause: Power issues such as a power outage, unplugged AC, tripped GFCI or breaker, blown-up fuse, or faulty outlet.Troubleshooting: Start by checking if there is power and ensure that the AC is correctly plugged in. If a GFCI or breaker has tripped, reset it. In the case of a blown-up fuse or faulty electric outlet, replace them accordingly.Problem 2: Haier AC Won’t Blow AirLikely Cause: A faulty fan motor, relay board, thermostat, thermistor, or main control board.Troubleshooting: Upon confirming that any of these five components are faulty, it is recommended to replace them accordingly.Problem 3: Haier AC Won’t CoolLikely Cause: High thermostat setting, dirty coils or air filter, leaky room, low refrigerant, or faulty component (thermostat, thermistor, compressor, capacitor, or control board).Troubleshooting: Adjust the thermostat setting to a range of 65-75°F, clean the coils and air filters if they are dirty, and reduce air leakage. If the issue persists, it is advisable to seek the assistance of an expert to address refrigerant leakage or component failure. Consider upgrading the AC if its capacity (BTU rating) is insufficient for your needs.Problem 4: Haier AC Won’t HeatLikely Cause: Low thermostat setting, tripped breaker, dirty air filter or coils, or a faulty blower.Troubleshooting: Increase the thermostat setting to at least 75°F, reset the breaker if necessary, and clean the air filter or coils. If the blower is found to be faulty, it should be replaced.Problem 5: Haier AC Won’t DrainLikely Cause: Unleveled AC or blocked reservoir tank.Troubleshooting: Ensure that the air conditioner is properly leveled. If the reservoir tank is blocked, clean it to remove any obstructions.Problem 6: Haier AC Turns On and OffLikely Cause: Clogged filter or coils, tripped breaker, faulty thermostat, low refrigerant, or incorrect AC capacity.Troubleshooting: Begin by cleaning the air filter and coils. Reset the breaker if necessary and replace a faulty thermostat. If there is a refrigerant leakage, it is recommended to have it refilled by a professional. Consider replacing the AC if it is not the appropriate size for your space.Problem 7: Haier AC Reset Button Keeps TrippingLikely Cause: Clogged filter, power surge, loose wiring, low refrigerant, or faulty compressor or fan.Troubleshooting: Clean the air filter to remove any accumulated dirt or debris. If the problem persists, it is advisable to seek professional assistance to address any underlying issues.We hope that this comprehensive troubleshooting guide proves helpful in identifying and resolving common problems with your Haier air conditioner. For any further assistance, do not hesitate to consult with an expert in the field. Stay cool and comfortable!How can I troubleshoot air conditioning problems?“Haier air conditioners are known for their reliability, but like any appliance, they can experience issues. When your Haier air conditioner fails to turn on, blow air, cool, heat, or drain, it’s time to perform some basic troubleshooting. Luckily, this troubleshooting guide is here to assist you every step of the way. With its help, you can easily identify and fix common problems that your Haier AC may encounter.In this comprehensive troubleshooting guide, we will cover a range of issues that you may come across with your Haier air conditioner. From understanding why your AC turns on and off unexpectedly to dealing with a tripping reset button, we’ve got you covered. You don’t have to rely on Haier or local AC experts for every small issue that arises. Most of the troubleshooting can be done by you, with our easy-to-follow instructions.Whether your air conditioner is not turning on, blowing air, cooling, heating, or draining, we will guide you through the process of identifying the cause and finding a solution. No need to worry if you don’t know where to start. We’ll provide you with step-by-step instructions to diagnose the problem and get your Haier AC back up and running.Additionally, we understand that sometimes parts may need to be replaced to resolve the issue. That’s why we offer a wide range of parts from major brands, including Haier. Our extensive inventory ensures that you can find the specific part you need for your Haier air conditioner, making the repair process even easier.If you need further assistance or have questions during the troubleshooting process, our dedicated customer support team is here to help. You can reach us through our live chat support or by calling our customer care hotline. Our team of experts is available 24/7 to provide you with the guidance and support you need.Don’t let air conditioning problems stress you out. Take control and troubleshoot your Haier air conditioner with confidence. With our comprehensive guide, you’ll be able to diagnose and fix common issues, saving you time and money. Trust in our expertise and start troubleshooting your Haier AC today!”Above are the most typical issues likely to plague your Haier air conditioner. Hopefully, the above air-con troubleshooting guide can help you troubleshoot them. That should come before a service call. Also Read: Founded in 1984, Haier Group is a leading global provider of better life and digital transformation solutions. Based on the purpose of "More Creation, More Possibilities", we are committed to co-create infinite possibilities for a better life with global users, and to co-create infinite possibilities for industrial development with the ecological partners.Being an iconic company in the real economy, we've always been user centered, adhered to original technology and built a landscape of three pillars, Smart Living Ecosystem, Comprehensive Health Industry Ecosystem and Digital Economy Industry Ecosystem. We have built 10 R&D centers, 71 research institutes, 35 industrial parks, 163 manufacturing centers and a sales network of 230,000 nodes around the world. In 2024, we achieved a global revenue of USD 55.9 billion, representing an 8% year-on-year growth and a total profit of USD 4.2 billion, with a 13% year-on-year growth. We have a globally distributed workforce of over 130,000 employees. Haier is the world's only IoT Ecosystem Brand that has been ranked in the Kantar BrandZ Top 100 Most Valuable Global Brands for seven consecutive years. Additionally, Haier has ranked among the Top 10 in the Google & Kantar BrandZ Chinese Global Brand Builders for eight consecutive years, held the No.1 position in Euromonitor Global Major Appliances Brand for 16 consecutive years, and has been selected as one of The World's 500 Most Influential Brands by the World Brand Lab for 21 consecutive years.We have six listed companies, including Haier Smart Home, Haier Biomedical, INKON Life, Shanghai RAAS, THUNDEROBOT, and ZHONGMIAO HOLDINGS. Haier Smart Home is named among the Fortune Global 500 and Fortune World's Most Admired Companies. We have several global premium brands, including Haier, Casarte, Leader, GE Appliances, Fisher & Paykel, AQUA and Candy, and have the world's first smart home Scenario Brand, SAN YI NIAO. We have built the world-leading comprehensive health industry ecosystem Incaier and the industrial Internet platform COSMOPlat.We believe: More collaboration will happen when more boundaries are broken, and more valuable relationships are established. Only then will the future of the world be filled with infinite wonderful possibilities.*Data as of May 2025 Leading or presiding officer of an organized group "Chairman of the Board" redirects here. For other uses, see Chairman of the Board (disambiguation). Agustín Vásquez Gómez, ambassador of the Republic of El Salvador, chairing the OPCW's Fourth Review Conference, November 2018 The chair, also chairman, chairwoman, or chairperson, is the presiding officer of an organized group such as a board, committee, or deliberative assembly. The person holding the office, who is typically elected or appointed by members of the group or organisation, presides over meetings of the group, and is required to conduct the group's business in an orderly fashion.[1] In some organizations, the chair is also known as president (or other title).[2][3] In others, where a board appoints a president (or other title), the two terms are used for distinct positions. The term chairman may be used in a neutral manner, not directly implying the gender of the holder. In meetings or conferences, to "chair" something (chairing) means to lead the event.[4] Look up chair, chairman, chairwoman, chairperson, or preside in Wiktionary, the free dictionary. Terms for the office and its holder include chair, chairman, chairwoman, chairperson, convenor, facilitator, moderator, president, and presiding officer.[5][6][7][8][9] The chair of a parliamentary chamber is sometimes called the speaker.[10][11] Chair has been used to refer to a seat or office of authority since the middle of the 17th century; its earliest citation in the Oxford English Dictionary dates to 1658–1659, four years after the first citation for chairman.[12][13][14] Feminist critiques have analysed Chairman as a possible example of sexist language, associating the male gender with the exercise of authority, this has led to some use of the generic "Chairperson".[15] In World Schools Style debating, as of 2009, chair or chairman refers to the person who controls the debate; it recommends using Madame Chair or Mr. Chairman to address the chair.[16] The FranklinCovey Style Guide for Business and Technical Communication and the American Psychological Association style guide advocate using chair or chairperson.[17][18] The Oxford Dictionary of American Usage and Style (2000) suggested that the gender-neutral forms were gaining ground; it advocated chair for both men and women.[19] The Daily Telegraph's style guide bans the use of chair and chairperson; the newspaper's position, as of 2018, is that "chairman is correct English".[20] The National Association of Parliamentarians adopted a resolution in 1975 discouraging the use of chairperson and rescinded it in 2017.[21][22] Ambassador Leena Al-Hadid of Jordan chairs a meeting of the International Atomic Energy Agency, 2018.[23] The word chair can refer to the place from which the holder of the office presides, whether on a chair, at a lectern, or elsewhere.[1] During meetings, the person presiding is said to be "in the chair" and is also referred to as "the chair".[1] Parliamentary procedure requires that members address the "chair" as "Mr. (or Madam) Chairman (or Chair or Chairperson)" rather than using a name – one of many customs intended to maintain the presiding officer's impartiality and to ensure an objective and impersonal approach.[7][24] In the British music hall tradition, the chairman was the master of ceremonies who announced the performances and was responsible for controlling any rowdy elements in the audience. The role was popularised on British TV in the 1960s and 1970s by Leonard Sachs, the chairman on the variety show The Good Old Days.[25] "Chairman" as a quasi-title gained particular resonance when socialist states from 1917 onwards shunned more traditional leadership labels and stressed the collective control of Soviets (councils or committees) by beginning to refer to executive figureheads as "Chairman of the X Committee". Lenin, for example, officially functioned as the head of Soviet Russian government not as prime minister or as president, but as "Chairman of the Council of People's Commissars".[26][27] At the same time, the head of the state was first called "Chairman of the Central Executive Committee" (until 1938) and then "Chairman of the Presidium of the Presidium of the Supreme Soviet". In Communist China, Mao Zedong was commonly called "Chairman Mao", as he was officially Chairman of the Chinese Communist Party and Chairman of the Central Military Commission. Sam Ervin (right), chairman of the United States Senate Watergate Committee, 1973 In addition to the administrative or executive duties in organizations, the chair presides over meetings.[28] Such duties at meetings include: Calling the meeting to order Determining if a quorum is present Announcing the items on the "order of business", or agenda, as they come up Recognition of members to have the floor Enforcing the rules of the group Putting questions (motions) to a vote, which is the usual way of resolving disagreements following discussion of the issues Adjourning the meeting While presiding, the chair should remain impartial and not interrupt a speaker if the speaker has the floor and is following the rules of the group.[29] In committees or small boards, the chair votes along with the other members; in assemblies or larger boards, the chair should vote only when it can affect the result.[30] At a meeting, the chair only has one vote (i.e. the chair cannot vote twice and cannot override the decision of the group unless the organization has specifically given the chair such authority).[31] The powers of the chair vary widely across organizations. In some organizations they have the authority to hire staff and make financial decisions. In others they only make recommendations to a board of directors, or may have no executive powers, in which case they are mainly a spokesperson for the organization. The power given depends upon the type of organization, its structure, and the rules it has created for itself. If the chair exceeds their authority, engages in misconduct, or fails to perform their duties, they may face disciplinary procedures. Such procedures may include censure, suspension, or removal from office. The rules of the organization would provide details on who can perform these disciplinary procedures.[32] Usually, whoever appointed or elected the chair has the power to discipline them. There are three common types of chair in public corporations. The chief executive officer (CEO) may also hold the title of chair, in which case the board frequently names an independent member of the board as a lead independent director.[33] This position is equivalent to the position of président-directeur général in France.[citation needed] Executive chair is an office separate from that of CEO, where the titleholder wields influence over company operations, such as Larry Ellison of Oracle, Douglas Flint of HSBC and Steve Case of AOL Time Warner. In particular, the group chair of HSBC is considered the top position of that institution, outranking the chief executive, and is responsible for leading the board and representing the company in meetings with government figures. Before the creation of the group management board in 2006, HSBC's chair essentially held the duties of a chief executive at an equivalent institution, while HSBC's chief executive served as the deputy. After the 2006 reorganization, the management cadre ran the business, while the chair oversaw the controls of the business through compliance and audit and the direction of the business.[34][35][36] Non-executive chair is also a separate post from the CEO; unlike an executive chair, a non-executive chair does not interfere in day-to-day company matters. Across the world, many companies have separated the roles of chair and CEO, saying that this move improves corporate governance. The non-executive chair's duties are typically limited to matters directly related to the board, such as:[37] Chairing the meetings of the board. Organizing and coordinating the board's activities, such as by setting its annual agenda. Reviewing and evaluating the performance of the CEO and the other board members. Christina Magnuson, as chairman,[38] presides over the 2016 annual meeting of the Friends of the Ulriksdal Palace Theater. Many companies in the US have an executive chair; this method of organization is sometimes called the American model. Having a non-executive chair is common in the UK and Canada; this is sometimes called the British model. Expert opinion is rather evenly divided over which is the preferable model.[39] There is a growing push by public market investors for companies with an executive chair to have a lead independent director to provide some element of an independent perspective.[40][41] The role of the chair in a private equity-backed board differs from the role in non-profit or publicly listed organizations in several ways, including the pay, role and what makes an effective private-equity chair.[42] Companies with both an executive chair and a CEO include Ford,[43] HSBC,[44] Alphabet Inc.,[45] and HP.[46] A vice- or deputy chair, subordinate to the chair, is sometimes chosen to assist and to serve as chair in the latter's absence, or when a motion involving the chair is being discussed.[47] In the absence of the chair and vice-chair, groups sometimes elect a chair pro tempore to fill the role for a single meeting.[48] In some organizations that have both titles, deputy chair ranks higher than vice-chair, as there are often multiple vice-chairs but only a single deputy chair.[49] This type of deputy chair title on its own usually has only an advisory role and not an operational one (such as Ted Turner at Time Warner).[50] An unrelated definition of vice- and deputy chairs describes an executive who is higher ranking or has more seniority than an executive vice-president (EVP). Executive director Non-executive director Parliamentary procedure in the corporate world President (corporate title) ^ a b c Robert, Henry M.; et al. (2011). Robert's Rules of Order Newly Revised (11th ed.). Philadelphia, PA: Da Capo Press. p. 22. ISBN 978-0-306-82020-5. ^ Robert 2011, p. 448 ^ Sturgis, Alice (2001). The Standard Code of Parliamentary Procedure (Fourth ed.). New York: McGraw-Hill. p. 163. ISBN 978-0-07-136513-0. ^ "Chairing". Cambridge Dictionary (Online ed.). Retrieved 22 January 2024. ^ Hellinger, Marlis, ed. (2001). Gender across languages: The Linguistic Representation of Women and Men (IMPACT: Studies in Language and Society). Amsterdam: Benjamins. p. 125. ISBN 90-272-1841-2. ^ "Chairperson". Merriam-Webster. Retrieved 2014-01-10. ^ a b Sturgis 2001, p. 11 ^ "moderator". Chambers 21st Century Dictionary via Search Chambers. Edinburgh: Chambers Harrap. ^ Although convener means someone who summons (convenes) a meeting, the convener may take the chair. The Oxford English Dictionary (2nd edition, 1989) offers this citation: 1833 Act 3–4 Will. IV, c. 46 §43 "The convener, who shall preside at such committee, shall be entitled to a casting vote." This meaning is most commonly found in assemblies with Scottish heritage. ^ "The many roles of the Speaker". New Zealand Parliament. Office of the Speaker, Parliament of New Zealand. 2006-02-01. Archived from the original on 2019-05-09. Retrieved 2019-05-09. ^ "About Parliament: The Lord Speaker". Parliament of the United Kingdom. Archived from the original on 2008-06-09. Retrieved 2008-10-23. ... responsibilities of the Lord Speaker include chairing the Lords debating chamber,... ^ Merriam-Webster's dictionary of English usage. Springfield, Mass.: Merriam-Webster. 1993. p. 235. ISBN 0-87779-132-5. ^ "Chairman". Dictionary.com Unabridged (v 1.1). 2006. Retrieved 2008-10-22. ^ See also the American Heritage Dictionary, the Oxford English Dictionary, the online edition of the current Merriam-Webster Dictionary, Word Origins by Anatoly Liberman (page 88), Merriam-Webster's Dictionary of English Usage (page 235) ^ *Margrit Eichler (28 October 2013). Nonsexist Research Methods: A Practical Guide. Routledge. p. 14. ISBN 978-1-134-97797-0. Typically, these analyses pointed out the use of so-called generic male terms as sexist... As a consequence of these critiques, guides were published that replaced so-called generic male terms with truly generic terms: policeman became police officer; fireman, fire fighter; postman, mail carrier; workman, worker; chairman, chairperson; mankind, humanity; and so on. Barrie Thorne; Nancy Henley (1975). Language and Sex: Difference and Dominance. Newbury House Publishers. p. 28. ISBN 9780883770436. Is it possible to change sexist language? ... Much of the debate has centered around two types of change: the coining of new terms (such as Ms. to replace Miss/Mrs., and chairperson to replace chairman and chairwoman), and various proposal to replace he as the generic third person singular pronoun. Dale Spender (1990). Man Made Language. Pandora. pp. 29–30. ISBN 978-0-04-440766-9. Another factor which we must bear in mind is that women need more words - and more positive words - not less. The removal of sexist words would not leave a large repertoire of words for women to draw upon! ... Some attempts have been made to modify sexist words and there arc signs that this on its own is insufficient to reduce sexism in language. Words such as police officer and chairperson have been an attempt to break away from the negative value which female words acquire by the creation of sex-neutral terms "The language of gender". Oxford Living Dictionary. Oxford University Press. Archived from the original on 2019-05-10. Retrieved 2019-05-20. People also object to the use of the ending -man in words referring to professions and roles in society, for example postman, spokesman, or chairman. Since women are generally as likely as men to be involved in an occupation or activity nowadays, this type of word is increasingly being replaced by gender-neutral terms, e.g. postal worker, spokesperson, or chair/chairperson. "Chairman - More About". Oxford Learner's Dictionary. Oxford University Press. Archived from the original on May 30, 2017. Retrieved 2019-05-20. When you are writing or speaking English it is important to use language that includes both men and women equally. Some people may be very offended if you do not ... Neutral words like assistant, worker, person or officer are now often used instead of -man or -woman in the names of jobs ... Neutral words are very common in newspapers, on television and radio and in official writing, in both British English and North American English. "Chairman - Note". Cambridge Dictionary. Cambridge University Press. Retrieved 2019-05-20. Although chairman can refer to a person of either sex, chairperson or chair is often preferred to avoid giving the idea the person is necessarily male. "Chairperson (usage note)". Dictionary.com. Retrieved 2019-05-20. Chairperson has, since the 1960s, come to be used widely as an alternative to either chairman or chairwoman. This change has sprung largely from a desire to avoid chairman, which is felt by many to be inappropriate and even sexually discriminatory when applied to a woman ... Chairperson is standard in all varieties of speech and writing. "Chairman (usage note)". Macmillan Dictionary. Springer. Retrieved 2019-05-20. Many people prefer to say chair or chairperson, because the word chairman suggests that the person in this position is always a man. "Chairman (usage note)". The American Heritage Dictionary. Houghton Mifflin Harcourt. Retrieved 2019-05-20. These compounds sometimes generate controversy because they are considered sexist by some people who believe that -man necessarily excludes females. Others believe that -man, like the word man itself, is an accepted and efficient convention that is not meant to be gender-specific. "Chairman (usage note)". Collins English Dictionary. Retrieved 2019-05-20. Chairman can seem inappropriate when applied to a woman, while chairwoman can be offensive. Chair and chairperson can be applied to either a man or a woman; chair is generally preferred to chairperson Marshall Cavendish Corporation (2010). Sex and society Volume 1: Abstinence – Gender Identity. New York: Marshall Cavendish Reference. p. 300. ISBN 978-0-7614-7906-2. Zinsser, William (2007). On writing well : the classic guide to writing nonfiction (30. anniversary ed., 7. ed., rev. and updated, [Nachdr.] ed.). New York: HarperCollins. p. 81. ISBN 978-0-06-089154-1. ^ Quinn, Simon (2009). Debating in the World Schools style: a guide. New York: International Debate Education Association. p. 5. ISBN 978-1-932716-55-9. ^ England, Breck; Covey, Stephen R.; Freeman, Larry H. (2012). FranklinCovey style guide for business and technical communication (5th ed.). Upper Saddle River, N.J.: FT Press. p. 27. ISBN 978-0-13-309039-0. ^ Gurung, Regan A. R.; Schwartz, Beth M.; Landrum, R. Eric (2012). An easyguide to APA style. Thousand Oaks, Calif.: SAGE Publications. p. 54. ISBN 978-1-4129-9124-7. ^ Garner, Bryan A. (2000). The Oxford dictionary of American usage and style (2 ed.). Oxford: Oxford University Press. p. 61. ISBN 0-19-513508-3. ^ "Banned words". The Telegraph. 23 January 2018. Archived from the original on 2022-01-10. ^ "Chair, Chairperson, Chairman ... Which Should You Use?". National Association of Parliamentarians. 6 October 2017. Archived from the original on 2019-02-21. Retrieved 2019-02-20. ^ Miller, Casey; Swift, Kate (2000). The Handbook of Nonsexist Writing: For writers, editors and speakers (2nd ed.). Lincoln, NE: iUniverse.com. p. 32. ISBN 0-595-15921-4. ^ Dixit, Aabha (24 September 2018). "Ambass

of Dow Jones Indexes". The Wall Street Journal. ISSN 0099-9660. Retrieved February 17, 2016. ^ Alpert, Lukas I. (April 8, 2020). "Dow Jones CEO William Lewis to Leave Company". The Wall Street Journal. ISSN 0099-9660. Retrieved April 9, 2020. ^ Kennedy, Jim (May 7, 2020). "News Corp Announces New Performance Records At Dow Jones". Business Wire. Retrieved May 7, 2020. ^ Mathews, Eva; Mehta, Chavi. Subhranshu Sahu (ed.). "News Corp bets big on data with $1.2 bln OPIS buy". Reuters.com. Reuters. Retrieved July 12, 2024. ^ Sriram, Akash; Patnaik, Subrat. Ramakrishnan M. (ed.). "S&P, IHS to offload units ahead of merger to meet antitrust conditions". Reuters.com. Reuters. Retrieved July 12, 2024. ^ "Industry Leaders to Address Key Issues in Business and the Environment at Wall Street Journal's Economics Conference" (PDF). Images.dowjones.com. Archived (PDF) from the original on March 25, 2014. Retrieved August 19, 2017. ^ "Investment Banking, Securities and Asset Management". Efinancialnews.com. Retrieved August 19, 2017. ^ "BigCharts: Stock Charts, Screeners, Interactive Charting and Research Tools". Bigcharts.marketwatch.com. Retrieved August 19, 2017. ^ "Virtual Stock Exchange". Marketwatch.com. Retrieved August 19, 2017. ^ "Professor Journal". Professor.wsj.com. Retrieved August 19, 2017. ^ Willens, Max (March 7, 2017). "Dow Jones tries a millennial finance site, Moneyish". Digiday. Retrieved September 14, 2017. ^ Niedzwiadek, Nick (February 16, 2016). "News Corp to Launch Center-Right Digital Media Site". Wsj.com. Retrieved August 19, 2017. ^ "Dow Jones Newswires". Archived from the original on June 6, 2013. Retrieved June 14, 2013. ^ "FX Select – Forex News & Insight in Local Languages by Dow Jones". Archived from the original on November 3, 2013. Retrieved July 25, 2013. ^ "VentureSource – Venture Capital Research & Database by Dow Jones". Archived from the original on June 6, 2013. Retrieved June 14, 2013. ^ "Private Equity Analyst – PE News & Critical Analysis from Dow Jones". Archived from the original on June 6, 2013. Retrieved June 14, 2013. ^ "focused". Dowjones.com. Archived from the original on June 6, 2013. Retrieved August 19, 2017. ^ "WSJ Video – The Wall Street Journal". Wsj.com. Retrieved August 19, 2017. ^ Berman, Dennis K.; McCracken, Jeffrey (February 11, 2010). "CME Buys 90% of Dow Jones Indexes". The Wall Street Journal. Retrieved July 12, 2010. ^ Leising, Matthew (July 2, 2012). "McGraw-Hill, CME Group Start S&P Dow Jones Indices Venture". Bloomberg News. Archived from the original on January 7, 2016. Retrieved July 15, 2024. ^ "Item 1. | Business | General Development of Business". Form 10-K for the Fiscal Year Ended December 31, 2014 (Report). CME Group Inc. February 26, 2015. Retrieved July 15, 2024. In April 2013, we purchased the [remaining] non-controlling interest ... from Dow Jones & Company ... increase in our ownership to 27% of the S&P/Dow Jones Indices LLC ... ^ a b "NewsPicks establishes a new Joint Venture with Dow Jones". uzabase.com. Archived from the original on December 10, 2017. Retrieved December 21, 2017. ^ "Dow Jones". DowJones.com. Archived from the original on November 18, 2018. Retrieved December 21, 2017. ^ "Uzabase, Inc. announces change in Chief Executive Officer". uzabase.com. Archived from the original on December 9, 2017. Retrieved December 21, 2017. ^ "Dow Jones". DowJones.com. Retrieved December 21, 2017. ^ "NewsPicks USA – About". NewsPicks.us. Retrieved December 21, 2017. ^ "ユーザベース＜3966＞、Dow Jonesとの合弁を解消し、米国版「NewsPicks」会社を子会社化 | M&A Online – M&Aをもっと身近に。". maonline.jp (in Japanese). Retrieved February 12, 2023. ^ "Dow Jones family to consider sale". BBC News. June 1, 2007. ^ La Monica, Paul R. (May 1, 2007). "News Corp. offers $60 for Dow Jones". CNN Money. Archived from the original on March 31, 2024. Retrieved August 19, 2017. ^ Delves Broughton, Philip (May 2, 2007). "Rupert Murdoch comes roaring back". The First Post. Archived from the original on September 26, 2007. ^ Hill, Miriam (June 7, 2007). "Inquirer owner has interest in Dow Jones". Our Archives. The Philadelphia Inquirer. Archived from the original on October 30, 2023. Retrieved July 14, 2024. ^ Blaine, Charley; Strott, Elizabeth. "General Electric, Pearson won't bid for Dow Jones". Market Dispatches. MSN Money. Archived from the original on June 25, 2007. Retrieved August 19, 2017. ^ Ellison, Sarah (July 17, 2007). "Dow Jones, News Corp. Set Deal". The Wall Street Journal. Archived from the original on March 24, 2015. Retrieved July 14, 2024. ^ "Internet tycoon offers new plan for Dow Jones to foil Murdoch". CNA. Agence France-Presse. July 21, 2007. Archived from the original on August 23, 2007. Retrieved August 19, 2017. ^ Gorman, Thomas O. (February 6, 2008). "The News Corp-Dow Jones Insider Trading Case: A Significant Settlement". secactions.com. Dorsey & Whitney LLP. Archived from the original on February 25, 2024. Retrieved July 14, 2024. Wikimedia Commons has media related to Dow Jones & Company. Official website Dow Jones corporate history Dow Jones Indexes corporate site. Archived January 16, 2014, at the Wayback Machine. Dow Jones Stock Indexes averages research site Dow Jones Indexes video on indexing using Latin America as an example Yahoo! Finance – Dow Jones & Company, Inc. Company Profile Overview of company history "Dow Jones Saga Reflects The Forces That Shaped The Wall Street Journal" Retrieved from "