Click to prove you're human

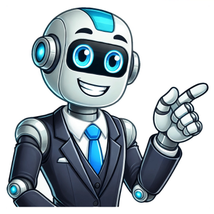

This tutorial provides you with basic instructions and guidelines for building pixel art in Minecraft. Examples of Minecraft pixel art will be given to show some of the many ideas you can build in your world. Definition[] While pixel art is often colorful, appealing results can be achieved even with a limited palette, as demonstrated by this pixel art portrait of the Pokémon Sandshrew. Pixel art refers to a player utilizing Minecraft blocks to make certain figures from within the video game or in real life. These pieces of art are usually composed out of colorful blocks, such as wool or concrete, though you could also use other types of blocks to further match the reference or idea with the art that you are constructing. Although pixel art has no real purpose for survival, it may be a fun way to show people what you can build with the blocks that you have access to, or it can just be a hobby you could do to express your artistic talents. Designs in Minecraft[] Designs drawn that are copied from Minecraft are usually mobs or blocks, drawn so that a 1 pixel is equal to 1 block. This makes pixel art that copies Minecraft textures around 16 times bigger than the mob or block. To make these even bigger, you can upscale your design by making 1 pixel equal to any square (1:1) ratios bigger than a 1 x 1 block area, such as 2 x 2 blocks, 4 x 4 blocks, etc. Blocks[] Blocks can be rather difficult to make with pixel art, because of the fact that some blocks use many different colors for each pixel, but they are all similar. The reason this makes the pixel art difficult is that there may not be enough wool or concrete colors to simulate every pixel. If this happens, you can either try to figure out what colored block simulates each pixel the closest, or use blocks that are not wool, concrete, or terracotta. Blocks that are not these colors usually have many different colors within themselves, but from a distance, it looks equal. Sea lantern[] Sea lanterns are arguably one of the easiest blocks to make with pixel art. Therefore, they're a great block to start off with. Simply make the outer edges of each face with cyan wool or concrete. Then, add cyan wool/concrete in the corners of what you just made. For the rest of the next layer inward, use light blue wool/concrete. Once again, add light blue wool/concrete in the corners of what you just made. Finally, fill in the middle of it with white wool/concrete. You are done. Stone[] The pixels in stone blocks are different shades of gray. Making a stone block for pixel art should consist of gray wool or concrete, light gray wool or concrete, and stone itself. If you want an even bigger contrast, you can use white concrete for the lightest pixels in a stone block. Obsidian[] For the purples in an obsidian block, use a combination of a few of the following blocks: magenta wool or concrete, purple wool or concrete, magenta terracotta, and/or blue terracotta. For the black, use a combination of black terracotta and black wool or concrete. Use black wool or concrete for a more solid black color. A cake made using pixel art, with its colors being almost identical to what's being described to the right. Cake[] Use red terracotta and brown wool/concrete for the base of the cake, or the actual "cake" part. For the top of the cake, or the "icing" of the cake, use a combination of light gray and white wool/concrete. For the specks of red on top, which simulate "strawberries", use red wool or concrete. If 1 pixel is equal to 1 block, The cake should be 8 blocks high, rather than 16 blocks, because a cake is a half-block in height. Pumpkin[] For most of the pumpkin, use a combination of at least 3 of the following: orange wool/concrete, brown wool/concrete, orange terracotta, light gray terracotta, and/or white terracotta. For the "face", or front of the pumpkin, use brown terracotta or brown wool/concrete for the lighter parts, and gray terracotta or black terracotta for the darker parts. The "stem", or the center of the top, should be made with green terracotta, yellow terracotta, and yellow wool/concrete. Glowstone[] For the dull background of the glowstone, use cyan or green terracotta. For the highlights, use a combination of white wool/concrete, yellow wool/concrete, white terracotta, and yellow terracotta, and surround these highlights with brown wool/concrete and gray terracotta. Do this on each of the 6 sides. Mobs[] Mobs have varying heights in Minecraft, depending on what mob it is. Like blocks, they can be difficult to create, but generally, mobs have slightly more varying colors than blocks. Zombie[] A partially completed pixel art zombie made with concrete and terracotta, with a head and 1 arm missing. The "feet" of the zombie should be made of gray wool or concrete. The legs should be made up of purple wool/concrete, with blue terracotta to highlight the "knees". The torso of the zombie should be made of light blue wool or concrete, with cyan to highlight certain spots, and the arms should be made of green and lime wool or concrete. Finally, the head of the zombie should be made with lime wool/concrete and green wool/concrete, or if desired, also include green and lime terracotta, and white wool/concrete. Creeper[] Creepers are ugly in their colors, so use plenty of different colors when making a creeper with pixel art. Use lime wool/concrete, green wool/concrete, white wool/concrete, and light gray wool/concrete for different parts of the creeper. If you want even more variations for colors similar to these, use the same colors but in terracotta for some parts of the creeper, so that you can have a slight contrast. Also, you may want to use blocks that are not wool, concrete, or terracotta, such as stone or slime blocks. The most important thing when making a creeper is to line the blocks up perfectly with the pixels on the creeper's face, as this is the most noticeable part. Here is a simple example for starters: Witch[] Witches are slightly easier to make than the mobs mentioned previously, as witches do not have quite as many colors in them. Their "feet" should be made of light gray wool/concrete and yellow terracotta, and their "legs" should be made of green, lime, and purple wool/concrete. Their torso should be made of mostly purple wool/concrete, with blue terracotta to highlight the center of it. Their face should be made with white terracotta, with light gray terracotta for highlights. Their eyes should be made with purple terracotta and white wool/concrete, their eyebrows black wool/concrete, and the area below their nose with orange terracotta. Finally, their hat should be made of black wool/concrete, gray wool/concrete, green terracotta, lime wool/concrete, and green wool/concrete. See the following grid for an example of how to make a witch's face: Iron golem[] The basic layout of the iron golem is white with "rusted" parts that are more brown. For the white or light gray parts of the iron golem, use white wool/concrete and light gray wool/concrete. For the slightly "rusted" parts, use white terracotta, light gray terracotta, and gray terracotta. White and gray terracotta are actually slightly browned, making them perfect for this circumstance. Use red and black wool/concrete for the iron golem's eyes. Iron golems have vine-like streaks of green running down their left side. These can be made with yellow, lime, and green wool/concrete. If you want, you can even mix in a little bit of lime terracotta or green terracotta, for some variation, or simply replace the lime and green wool/concrete with terracotta. Designs in real life[] Designs in real life refer to taking objects that can be found in the world, and building them in Minecraft using blocks. You can also build objects that don't exist in real life but do in movies. Overview[] When building something from real life, first you must decide what you're going to build. It's recommended to build something easy, such as a box, before trying to build much more difficult things, such as a car. If you're in survival mode, make sure you have all of the necessary materials before starting to build. When in survival, it's strongly recommended to use primarily renewable materials for larger pixel art. Once you know what you're going to build and you have the materials, you need to make sure that what you are going to build in Minecraft is proportionate to what real life object you're basing it on. The easiest way to do this is by setting a legend for what a block equals. For example, you may decide to have 1 block equal 1 cubic centimeter (100:1 scale). For bigger objects (such as buildings) 1 block may equal 1 cubic meter (actual size), or perhaps for giant objects (such as the earth) a cubic kilometer. It all depends on the size of the object, and how detailed you want it to be. Something that is fun to do once you have completed your pixel art project, is to make a hole to go inside of it. If you want, you can even turn the inside into a parkour course, a maze, a house, or a mine. If you're advanced with redstone, you may want to add some to the inside of the pixel art. There are many possibilities - it's up to you to decide which one to use. Shapes[] When building advanced pixel art from real life that contains anything other than squares and rectangles, you must know how to build shapes that may be difficult to make in Minecraft. These include circles, triangles, spheres, and more. If new to building shapes, start off by breaking 3-dimensional shapes down into 2-dimensional, and combining the 2-dimensional back together. To learn more about how to build shapes, see Tutorials/Creating shapes. Examples[] This section is a work in progress. Please help in the expansion or creation of this article by expanding or improving it. The talk page may contain suggestions. Here are some examples of real life objects you can simulate in Minecraft through pixel art. Piano[] A piano is one of the more simple real-life objects to build in Minecraft as pixel art, as it is mostly made up of squares rather than round shapes. The coloring is also pretty simple, you just need black and white wool or concrete. Here is an example of how 1 third may look on a piano. Creeper Face[] Minecraft's iconic mob can easily be made out of green and black wool Always remember, the bigger you make something in pixel art (especially for real-life designs), the more precise it looks. Map Pixel Art[] It is possible to make pixel art using a map. You do this by finding a suitable area, preferably one with few obstructions, and using a map. Find an appropriate area on the map to begin building, and start by laying down blocks in the pattern of whatever you are trying to create, be it a player, an item, a mob or anything you'd like to build. When you're done, you can check the map again. On it, there should be whatever image you tried to create. If you want to, you can lay down a canvas of solid blocks behind or around the picture to use as a background, but be aware that doing this creates a tremendous shadow beneath the picture. It may also be a good idea to have your picture take a large portion of the center of the map, so there isn't too much whitespace, since that would be a waste. You can even create a pixel-art frame to go around it! Locking the map has the advantage that the pixel art need not be in place in order to appear on the map. If you're creating some kind of map (the playable kind, not the item), preferably an underground or indoor one, you can use colored blocks to create a "minimap", which is a small map that appears as part of the HUD in some games. You do this by putting a solid-color layer over the top of the area, and tracing the cave's layout using a different block over the top of the solid color layer. You can create labels, other pieces of pixel art and/or different colored blocks to mark certain areas on the minimap. Finally, when the layout is all done, give the player a used map (this time the item kind) to hold in their off-hand slot to use as a minimap as they explore the dark caves or wherever you set the area in. If you want to have the minimap as an actual feature rather than just a map item, you can get a mod or plugin to put a minimap on the HUD, but be aware that the player may not have the mod installed when they play the map if they aren't playing on a server with the mod preinstalled. Videos[] The following video is a pixel-art creeper in Minecraft. Note that this creeper is a three-dimensional pixel art creation, meaning that it has depth, width, and height. This video is a timelapse of Harley Quinn (Suicide Squad) being created in Minecraft using two-dimensional pixel art. The next video is a tutorial on a relatively easy way to make "The Flash" with pixel art in the original Mega Man style. This one, like the previous, is two-dimensional. You can make art in many ways in Minecraft, but one of the most fun is making Pixel art. Pixel art is a great way to expand your game and make it more exciting for players who visit your world (server). What is pixel art in Minecraft? Pixel art is a new phenomenon that has become very popular in Minecraft. A player can create basically anything by placing enough blocks in the correct pattern. Since the world of Minecraft is made of only cubes, anything you create has an old arcade game look to it. Minecraft players from all over the world have taken the challenge of creating both two-dimensional and three-dimensional structures of their favorite characters or superheroes in the video game. It might be tedious to create a huge statue one block at a time, but you have the advantage of programming drones in LearnToMod, which really speeds up the process…or you can simply use Creative Mode. If you decide to use programming drones, you will need to know how to trace the drone very accurately, so if you haven't already, make sure you earn all of the drone badges in LearnToMod. Making Pixel Art In-Game Anyone can take part in making pixel art, even if you are a beginner programmer or have little artistic experience. Creating Minecraft pixel art requires creativity, imagination, and most importantly – careful planning. Since you are working with three-dimensional blocks in an open world, the possibilities are endless. Learn how to make pixel art in Minecraft by following this common process below: Decide on an image to create. Browse the web for ideas or start drawing out your own creation. Plan your work of art. Understand what type of colors you will need to be and what type of Minecraft materials will be required to build out your image. Using graphing paper or computer programs like Paint (with grid lines) makes planning and scaling the size of your artwork much simpler. Obtain your resources or use Creative mode. Collect the appropriate blocks. However, most Minecraft artists will use Creative mode as you have unlimited resources, can fly, and your artwork typically can't be harmed by enemies or world events. This makes crafting a piece of artwork much easier and faster. An alternative solution would be to use drones, as described in the next section. Start building. Place blocks in the appropriate locations to start building your artwork. Zoom out to get an overview of your creation! Example: Making an Art Statue To create a simple artistic statue (that somewhat resembles a Minecraft zombie), follow the steps outlined here. Start with a simple two-dimensional creation of the head, like the one below. Start this by planning out how many green blocks and black blocks you will need to recreate the face. Simple pixel art is easy. Once comfortable with this type of art design and build, add detail and depth like this: Your creation can be simple or complicated. You now have a basic, green 3D statue in your Minecraft world. You can go even further by creating arms for the structure and changing the color of the middle blocks to add the appearance of clothing (blue shirt and purple pants). The possibilities are endless!Drafting your pixel art The position of every block is very important in this type of project, which is why it's such a great idea to make a draft before starting to code. Graph paper can be very helpful for making custom drafts. You can treat each square as a block in Minecraft. They can draw the image they like and then fill in the square around it to give it the shape it will take in Minecraft. Start simple, then add detail. Graph paper is a handy tool for pixel art. Drafting on a website often goes more quickly. Editing color and deleting blocks is much easier when you do it online. Many websites are available that provide a canvas to create pixel art. Piskel is a good choice. Piskel at work. Making the art Once the draft is done, you can start building directly in your Minecraft code (in Creative mode, as mentioned earlier) or use programming drones. If programming drones, it's time to start writing the code. Choose a block as a starting point in the draft. Usually one of the bottom edges is the best starting point. The next step is to program the Drone to place blocks where needed. For simple two-dimensional creations, a single Drone can be programmed to place all the blocks in the right place one row at a time using a printer type pattern. The Drone would only move in horizontal or vertical lines placing a block where needed. For large projects, it is a good idea to break up the part of your creation and use different drones to put them together. This way, a single Drone doesn't have to be traced through hundreds of commands, and the code will be easier to debug. Practice makes perfect Pixel art can be simple or it can be taken into an intense level of complexity. It is important to start simple then add details in the end. As more blocks are used and the structure increases in size, the art piece will begin to lose its pixelated effect. Take a previous a project idea and make it your own! Practice and your creations will quickly improve. Finding Inspiration & Ideas Pixel art is a great activity for practicing using drones, and it can be a fun way to decorate your Minecraft world. You can create your favorite characters in pixel art or design your own characters! You can also find pixel art on the internet and recreate it on LearnToMod using drones. There are many websites that provide templates and ideas for pixel art creations, such as Minecraft Pixel Art Templates. Minecraft pixel art brings colorful designs to life using blocks in the game. Players love it because it lets them create cool pictures, from simple shapes to detailed scenes, right in their Minecraft worlds. This article explains what Minecraft pixel art is, why so many fans enjoy it, and how tools like a Minecraft pixel art generator help make it easy. We'll also touch on other fun ideas like Minecraft map art and Minecraft fan art that inspire players every day. Getting Started with Minecraft Pixel Art Let's dive into creating Minecraft pixel art with a simple guide to get you started. First, we'll explore the basics of pixel art in Minecraft, then look at the essential tools and materials you need, and finally, help you pick the perfect spot for your artwork. Basics of Pixel Art in Minecraft Minecraft pixel art uses blocks to form pictures, just like pixels on a screen. Each block acts as a tiny square in your design, so you can build anything from a Minecraft sword pixel art to a Minecraft warden concept art. Start small with something easy, like an easy Minecraft pixel art design, before trying bigger projects like a Minecraft art deco piece or a fantasy art Minecraft scene. If you want to plan ahead, a Minecraft pixel art generator or Minecraft pixel art templates can help you map out your design. Essential Minecraft Tools and Materials To create stunning Minecraft pixel art, you need the right tools and materials. These items help you build vibrant designs like Minecraft fan art, Minecraft wall art, or even a Minecraft birch forest concept art. Below, you'll find a detailed list and a table to guide you on what to gather for your projects, whether it's a simple Minecraft pixel art or a complex Minecraft concept art piece. List of Essential Tools and Materials Colorful blocks: Stock up on wool, concrete, or terracotta in various colors. These blocks work best for bright designs like Minecraft fan art or Minecraft wall art. Map generator and empty maps: For map art in Minecraft, use a map generator to plan your design, and grab empty maps to create your artwork in-game. Crafting table: Use a crafting table to expand your maps for map art in Minecraft or to craft other items you might need. Minecraft pixel art grid: A grid, either on graph paper or from a Minecraft pixel art generator, helps you stay organized by showing where each block goes. Variety of block shades: For detailed projects like Minecraft birch forest concept art or Minecraft concept art, collect blocks in different shades, like light and dark greens for trees. Scaffolding: This helps you reach higher areas safely when building tall designs like a Minecraft wall art piece. Pickaxe: Keep a pickaxe handy to remove misplaced blocks quickly without breaking your entire design. Buckets of water: Use water buckets to create a temporary platform for hard-to-reach spots, especially for large Minecraft pixel art projects. Torches: Place torches around your build area to light it up, ensuring your colors look vibrant, especially for Minecraft fan art or Minecraft concept art. Glass panes: Add glass panes for a transparent effect in designs like a Minecraft birch forest concept art, where you might want to show depth. Slabs and stairs: Use slabs and stairs to add texture to your pixel art, making designs like Minecraft wall art more dynamic. Shovel: A shovel helps clear grass or dirt in your build area, creating a flat surface for your Minecraft pixel art. Dyes: Collect dyes to craft colored blocks, ensuring you have every shade you need for detailed Minecraft concept art. Table of Tools and Materials Tool/Material Purpose Best For Colorful blocks (wool, concrete) Create vibrant designs with a range of colors. Minecraft fan art, Minecraft wall art Map generator Plan and design map art in Minecraft. Map art in Minecraft Empty maps Display your map art in-game after crafting. Map art in Minecraft Crafting table Expand maps or craft other items needed for your project. Map art, general crafting Minecraft pixel art grid Organize your design by mapping out where each block goes. All Minecraft pixel art projects Variety of block shades Add depth and detail to your artwork with different tones. Minecraft birch forest concept art Scaffolding Reach high areas safely while building tall designs. Minecraft wall art, large projects Pickaxe Remove misplaced blocks without damaging your design. All pixel art projects Buckets of water Create temporary platforms for hard-to-reach spots. Large Minecraft pixel art Torches Light up your build area to see colors clearly. Minecraft fan art, Minecraft concept art Glass panes Add a transparent effect for depth in your designs. Minecraft birch forest concept art Slabs and stairs Add texture and dimension to your pixel art. Minecraft wall art, detailed designs Shovel Clear grass or dirt to make a flat surface for building. All Minecraft pixel art projects Dyes Craft colored blocks to get the exact shades you need. Minecraft concept art, detailed work With these tools and materials, you're ready to create amazing Minecraft pixel art, from simple designs to intricate projects like Minecraft fan art or map art in Minecraft. Gather your supplies and start building! Right Location for Your Minecraft Pixel Art Pick a flat, open space for your artwork. For Minecraft map art or a Minecraft pixel art project, a large plains biome works well since it gives you room to build. If you're creating Minecraft wall art or a Minecraft cover art piece, find a tall cliff or build a flat wall to display your design. For something like a Minecraft steve pixel art or a Minecraft pixel museum, a spot near your base makes it easy to show off. Make sure the area has good lighting so your colors pop, especially for detailed designs like easy pixel art Minecraft creations. With these steps, you're ready to start building your own Minecraft pixel art and bring your ideas to life! Minecraft Pixel Art Techniques Let's explore Minecraft pixel art techniques to help you create amazing designs. These methods make it easy to build everything from a Minecraft logo pixel art to a Minecraft among us pixel art. Using Grids for Planning A Minecraft pixel art grid helps you plan your design before you build. Think of it as a blueprint for your artwork, like a Minecraft axolotl pixel art or a Minecraft creeper pixel art. First, draw your idea on graph paper or use a Minecraft pixel art generator to create a grid. Each square on the grid represents one block in the game. For example, if you want to make a Minecraft steve pixel art, map out his face, hat, and shirt on the grid. This method keeps your design neat and ensures your pixel art in Minecraft looks just right. Grids also help with complex projects like fantasy art Minecraft or Minecraft art deco box designs. Minecraft Step-by-Step Tutorial for Beginners Let's create an easy pixel art Minecraft design, like a Minecraft cow pixel art. Follow this simple list to build your first piece: Pick a simple image with few colors. Choose something like a Minecraft easy pixel art idea to start with. A cow is a great choice since it uses basic shapes and colors. Gather your blocks. Collect white, black, and brown wool since these colors work well for a cow. Make sure you have enough blocks for your design. Find a flat area in your world to build. Look for an open space, like a plains biome, where you can easily place your blocks without obstacles. Use a grid to plan your design. Draw your cow on graph paper or use a Minecraft pixel art generator, marking where each color goes. Each square on the grid equals one block. Set the size of your pixel art. For a Minecraft pixel art easy project, make the cow 8 blocks tall and 8 blocks wide. This size keeps things simple for beginners. Place your blocks one by one. Follow the grid and put each block in its matching spot. Start with the outline, then fill in the colors. Step back often to check your work. Walk a few blocks away to see how your design looks from a distance. Adjust any blocks that seem out of place. Finish and admire your creation. Once all blocks are placed, you'll have a cute Minecraft pixel art easy cow in your world. This method also works for other designs like a Minecraft anime pixel art or a Minecraft sword pixel art. Tips for Scaling Your Minecraft Pixel Art Designs Scaling helps you adjust the size of your pixel art while keeping the details sharp. Here are some key tips to make scaling easy and effective for your Minecraft projects. Tip 1: Start with a Small Design and Count the Blocks Begin with a small design, like a cool Minecraft pixel art idea, to keep things manageable. Use your grid to count the blocks in your original piece. For example, if your Minecraft pixel art, such as a Minecraft steve pixel art, is 10 blocks wide, you can double it to 20 blocks for a larger version. This method ensures you understand the structure before scaling up. Tip 2: Double or Halve the Size While Keeping the Color Pattern When scaling, maintain the same color pattern but adjust the number of blocks. For a Minecraft warden concept art that's 16 blocks tall, scale it to 32 blocks tall for a stunning effect. Use more blocks for each square on your grid to match the new size. This works well for designs like a Minecraft logo pixel art or a Minecraft creeper pixel art, keeping the look consistent. Tip 3: Test Your Design in a Small Size First Before going big, test your design in a smaller size. If you're using a pixel art generator Minecraft tool for a Minecraft pixel art ideas piece, build it small to check the details. This helps you spot mistakes early, especially for intricate projects like a Minecraft anime pixel art or a Minecraft axolotl pixel art, without wasting resources. Tip 4: Add Extra Shades for Depth in Detailed Designs For detailed work like pixel art ideas Minecraft or a Minecraft pixel art among us character, add extra shades of blocks to show depth when scaling. If you're making a larger version of a fantasy art Minecraft scene, use different tones of the same color to make it pop. This tip enhances the look of your scaled design. Tip 5: Use Scaling for Big Projects to Save Time Scaling helps with big projects like a Minecraft art deco box or a fantasy art Minecraft scene. Start small, perfect your design, then scale it up to fit a larger space. This method saves time and ensures your Minecraft pixel art looks great, whether it's a Minecraft sword pixel art or a Minecraft pixel art among us character. These scaling tips make Minecraft pixel art simple and fun. Whether you're creating a Minecraft anime pixel art, a Minecraft axolotl pixel art, or a Minecraft logo pixel art, these techniques help you succeed. Try them to bring your pixel art in Minecraft to life and craft amazing designs like a pro! Types of Minecraft Pixel Art That Will Blow Your Mind Minecraft pixel art comes in many awesome styles, letting you unleash your creativity in epic ways. Whether you're crafting a simple design or a jaw-dropping masterpiece, there's a type of pixel art for everyone. Let's dive into the coolest types, from 2D vs. 3D pixel art, flat pixel art vs. map art, and block art techniques that will take your builds to the next level. 2D vs. 3D Pixel Art 2D pixel art is the classic style that most players start with. You build a flat image, like a Minecraft logo pixel art or a Minecraft steve pixel art, using blocks on a single plane. It's perfect for beginners because it's straightforward—think of a giant pixelated painting on a wall! But if you want to level up, 3D pixel art adds insane depth and realism. Imagine a Minecraft warden concept art that pops out with layers, making it look like the warden is leaping out of the wall. 3D designs use blocks at different depths, like adding a snout to a Minecraft cow pixel art or wings to a fantasy art Minecraft dragon. This style makes your creations look alive and totally epic. Flat Pixel Art vs. Map Art Flat pixel art is what you see on a big, open surface, like a Minecraft wall art piece of a Minecraft sword pixel art hanging in your base. You build it block by block on a flat plane, creating vibrant designs like a Minecraft anime pixel art character that everyone can admire up close. On the other hand, map art in Minecraft is next-level cool because you can carry it with you! Using a map generator, you craft a design—like a Minecraft among us pixel art crewmate—that shows up on an in-game map. Then, you can frame it or hold it to show off your art anywhere. Map art is perfect for sharing a Minecraft pixel art among us creation with friends or decorating your base with a portable Minecraft art deco box design. Block Art Techniques Block art techniques let you experiment with how you build your pixel art to make it stand out. One technique is color blending—mix different shades of blocks, like light and dark blues, to create depth in a Minecraft birch forest concept art. Another trick is using slabs, stairs, and glass panes to add texture. For example, add glass panes to a Minecraft axolotl pixel art to make its fins look see-through, or use stairs to give a Minecraft creeper pixel art a blocky, jagged edge. You can also play with lighting—place torches or glowstone around your Minecraft fan art to make the colors pop at night. These techniques turn a simple Minecraft pixel art easy design into a showstopper, whether it's a Minecraft pixel museum exhibit or a fantasy art Minecraft castle. Minecraft Pixel Art Ideas and Inspiration Minecraft pixel art offers endless inspiration for players who want to create something amazing. Start with simple ideas to spark your creativity. A Minecraft logo pixel art makes a bold statement in your world, while a Minecraft sword pixel art adds a cool vibe to your base. If you love nature, try a Minecraft birch forest concept art with tall trees and green shades. For a magical touch, craft a fantasy art Minecraft scene with dragons or castles. You can also build a Minecraft art deco box for a sleek, modern look. If you're into exhibits, create a Minecraft pixel museum to display your designs. These ideas, from a Minecraft wall art piece to a Minecraft cover art design, let you explore different styles and themes while having fun in the game. Easy Pixel Art Designs for Beginners Beginners can jump into Minecraft pixel art with simple, fun designs that don't need many blocks or colors. A Minecraft easy pixel art idea like a small heart in red wool is a great starting point—it's just 5 blocks tall and wide. Another option is a Minecraft pixel art easy sun with yellow and orange blocks, perfect for brightening your world. Try a basic tree with green wool for leaves and brown for the trunk, keeping it 8 blocks tall. A Minecraft steve pixel art face, using beige, blue, and black blocks, is also a manageable project for new players. These easy pixel art Minecraft designs help you practice placing blocks while creating cute decorations for your base, like a Minecraft pixel art easy star or smiley face. Character Designs Character designs bring Minecraft's iconic figures to life in pixel art form. Below is a table with ideas for characters like Steve, Creeper, and more, including their size, colors, and difficulty level to help you plan your next project. Character Size (Blocks) Main Colors Difficulty Best For Minecraft Steve Pixel Art 16×16 Beige, blue, black Easy Beginners, base decoration Minecraft Creeper Pixel Art 16×24 Green, black Medium Adding a spooky vibe Minecraft Warden Concept Art 32×32 Dark blue, teal, black Hard Advanced builders, epic displays Minecraft Anime Pixel Art (Villager) 12×20 Brown, green, white Medium Fun NPC designs Minecraft Sword Pixel Art 10×20 Gray, brown Easy Weapon-themed art Minecraft Logo Pixel Art 20×20 Black, gray, green Medium Bold statement piece These character designs, from a Minecraft steve pixel art to a Minecraft creeper pixel art, let you celebrate the game's most famous faces in a creative way. Animals and Mobs Animals and mobs make adorable Minecraft pixel art projects that add charm to your world. A Minecraft cow pixel art is a classic choice—use white, black, and brown blocks to create a 10×10 design with a cute face. A sheep in white and light gray wool looks fluffy and fun, perfect for a farm scene. For something more unique, try a Minecraft axolotl pixel art with pink, yellow, or blue blocks to capture its vibrant colors, keeping it 12 blocks long. You can also build a pig with pink blocks or a wolf with gray and white shades. These designs, like a Minecraft pixel art easy animal, bring life to your builds and work well in any setting, from a Minecraft pixel museum to a forest base. Popular Culture Designs Popular culture designs let you bring your favorite characters into Minecraft with pixel art. Here's a list of ideas to inspire you: Minecraft Pixel Art Among Us: Craft a tiny crewmate in red or blue, 10 blocks tall, with a shiny visor. Pokemon (Pikachu): Build Pikachu with yellow, black, and red blocks for a 12×12 electric design. Hello Kitty: Use white and pink blocks to create her iconic bow and face, 8 blocks wide. Super Mario: Make Mario's face with red, blue, and beige blocks for a nostalgic 16×16 piece. SpongeBob SquarePants: Use yellow and white blocks for a 14×14 design of his smiling face. Minecraft Anime Pixel Art (Naruto): Create Naruto's face with orange and black blocks, 16 blocks tall. Pixel Art Tools and Generators Pixel art tools and generators make it easy to create stunning designs, especially for Minecraft players who want to bring their ideas to life. This section gives an overview of pixel art generators, a table comparing their features, steps for converting images to Minecraft pixel art, and a list of useful software and online tools to help you craft amazing artwork like a Minecraft logo pixel art or a Minecraft steve pixel art. Overview of Pixel Art Generators Pixel art generators are tools that turn images or text into blocky, pixelated designs perfect for Minecraft. They analyze your image, match colors to Minecraft blocks, and create a blueprint you can follow in-game. These tools are great for making everything from a Minecraft pixel art among us character to a Minecraft birch forest concept art. Many generators let you customize block types, adjust sizes, and even generate commands to build your art automatically. Some, like Fotor and McStacker, use AI to simplify the process, while others, like PixelStacker, focus on advanced features like layered designs. Whether you're a beginner crafting a Minecraft pixel art easy design or a pro building a fantasy art Minecraft scene, these tools save time and boost creativity. Table of Pixel Art Generators and Their Features Here's a cool table comparing popular pixel art generators and their features to help you choose the best one for your Minecraft pixel art projects. Tool AI-Powered Image Conversion Custom Block Selection Size Adjustment In-Game Commands Best For Fotor Yes Yes Yes Yes No Minecraft anime pixel art, avatars McStacker Mural Generator No Yes Yes Yes (scale feature) Yes Map art in Minecraft, large murals PixelStacker No Yes Yes Yes Yes Minecraft wall art, layered designs Minecraft Art (minecraftart.netlify.app) No Yes Yes Yes Yes (.mcfunction) Minecraft fan art, detailed editing Reface.ai Yes Yes No Yes No Minecraft pixel art easy, sprites PixelArt Builder No Yes No Yes Yes (auto-build) Minecraft cow pixel art, mobile use These tools cater to different needs, from creating a Minecraft pixel art among us design to a Minecraft art deco box, making pixel art accessible for all skill levels. Converting Images to Minecraft Pixel Art Converting images to Minecraft pixel art is simple with the right tools. First, pick an image with clear colors and contrast, like a Minecraft creeper pixel art or a Minecraft warden concept art. Next, choose a pixel art generator like McStacker or Fotor. Upload your image to the tool—most support formats like JPG or PNG. Adjust the size to fit Minecraft's build limits; for example, keep it under 257 blocks tall if you start at sea level (height limit is 319). Select which blocks to use, like wool or concrete, to match the colors in your image. The tool will generate a block-by-block plan or even commands to build it in-game. Finally, use creative mode in Minecraft, place a command block if needed, and follow the plan to build your design, whether it's a Minecraft sword pixel art or a Minecraft pixel museum exhibit. Useful Software and Online Tools Here's a list of software and online tools to help you create Minecraft pixel art: Fotor: An AI-powered tool that converts images or text into pixel art, perfect for a Minecraft anime pixel art or avatars. McStacker Mural Generator: Converts images into in-game commands for large murals, ideal for map art in Minecraft. PixelStacker: Uses layered blocks like stained glass for better color blending, great for a Minecraft wall art piece. Minecraft Art (minecraftart.netlify.app): Offers editing tools and .mcfunction files to build your art, good for a Minecraft fan art project. Reface.ai: A simple AI tool to transform photos into pixel art, best for a Minecraft pixel art easy design. PixelArt Builder (App): A mobile app that auto-builds pixel art in your world, perfect for a Minecraft cow pixel art on the go. Pixilart: A free online drawing tool for creating pixel art from scratch, useful for a Minecraft axolotl pixel art. These tools make it easy to craft everything from a Minecraft logo pixel art to a fantasy art Minecraft scene, whether you're a beginner or a pro. Specialized Minecraft Art Forms Minecraft offers unique ways to express creativity beyond traditional pixel art, with specialized art forms that add flair to your world. From banner art to map art creation and concept art inspiration, these techniques let you explore new styles and ideas. Whether you're crafting a Minecraft logo pixel art or a fantasy art Minecraft scene, these methods bring your builds to life in exciting ways. Banner Art Banner art lets you create intricate designs on banners to decorate your base or customize shields. Using a loom, dyes, and patterns, you can craft banners that look like pixel art. For example, make a Minecraft sword pixel art banner with gray and brown dyes, or design a Minecraft creeper pixel art banner with green and black patterns like the creeper face. Start with a base color, then add patterns like stripes, crosses, or skulls—up to six layers per banner. You can hang them on walls for a Minecraft wall art vibe or use them on shields for a cool battle look. Banner art is perfect for adding a personal touch to your builds, whether it's a Minecraft fan art banner or a fantasy art Minecraft flag for your castle. Map Art Creation Map art creation turns your Minecraft pixel art into a portable piece you can carry or display. To start, use a map generator to plan your design, like a Minecraft pixel art among us crewmate or a Minecraft art deco box. Build your art on a flat surface—each block's color will show up on the map. For example, a 128×128 block area fits a 1:1 map scale. Use bright blocks like wool or concrete for vibrant results, and avoid tall structures since maps only capture the topmost block. Once done, craft an empty map, hold it, and right-click to capture your design. Frame it in an item frame for a Minecraft pixel museum exhibit or carry it to show friends. Map art in Minecraft is a unique way to share creations like a Minecraft anime pixel art or a Minecraft warden concept art. Concept Art Inspiration Concept art inspiration in Minecraft lets you design ideas for new mobs, biomes, or structures as pixel art. For example, a Minecraft birch forest concept art can inspire a new forest biome with tall white trees and green canopies—build it as a 2D pixel art piece to visualize the idea. A Minecraft warden concept art might show a reimagined warden with glowing teal details, helping you brainstorm updates for the mob. Use blocks to sketch out your vision, like a fantasy art Minecraft dragon with purple and black scales for a new boss idea. These designs can inspire mods, texture packs, or even future game updates. Share your Minecraft concept art online to spark discussions, whether it's a Minecraft steve pixel art redesign or a Minecraft axolotl pixel art in a new underwater biome. This art form fuels creativity and imagination. Minecraft Future Blocks Minecraft pixel art offers a fantastic way to express your creativity in the game. From simple designs like a Minecraft cow pixel art to intricate creations like a Minecraft warden concept art, there's something for every player to enjoy. We explored the basics, like using a Minecraft pixel art grid, and dove into techniques such as scaling and block art styles. Tools like a Minecraft pixel art generator make the process even easier, while specialized forms like map art in Minecraft and banner art add variety. Whether you're building a Minecraft steve pixel art, a fantasy art Minecraft scene, or a Minecraft logo pixel art, these methods help you bring your ideas to life. So grab your blocks, pick a design, and start crafting—your next masterpiece, from a Minecraft anime pixel art to a Minecraft pixel museum, is waiting to be built! Learn all about creating Minecraft pixel art with your child, while exploring some helpful strategies, useful websites and tools, and fun ideas. By making a flat Minecraft world in creative mode, your child will basically have a blank canvas to create their pixel art masterpieces.The idea of pixel art has been around for a long time, even before the word "pixel" ever existed. Mosaics and counted cross-stitch are some old examples, and perler beads are a relatively recent addition. The word "pixel" is a combination of the words "picture" and "element" and is essentially just a tiny square of color in an image on a computer monitor or television screen. Because of its blocky nature, Minecraft is a modern medium perfect for constructing pixel art. Help your student bring all their Minecraft ideas to life in a fun, award-winning, online Minecraft coding class: Minecraft Redstone Engineering (Grades 2-5), Minecraft Modding Quest (Grades 3-6), and Minecraft Code to Mod (Grades 4-8), designed by professionals from Google, Stanford, and MIT, and led live by US-based experts. Make Cool Minecraft Pixel Art For learning the basics of pixel art, simple designs are a good starting point. Some images used in Minecraft are perfect examples of pixel art and can serve as an ideal first project. Minecraft Pixel Art Ideas For example, the iron sword icon in the inventory is an image that fits in a 16x16 square. It's quite plain to see that each block of color in the image can correspond to a Minecraft block in a Minecraft world. Because the image only measures 16x16, it is rather easy to count each pixel to figure out where to put each block. The most challenging part is determining which Minecraft blocks to use to represent the different colors.Generally, the most useful Minecraft blocks for pixel art are concrete, concrete powder, wool, and terracotta because they come in many different colors and are quite uniform in their appearance. One thing to be aware of, however, is that concrete powder blocks fall when placed in the world. To combat this without having to place extraneous blocks that would distract from your artwork, you can use barrier blocks which are visible only when you have a barrier block in your hand. The barrier block is not available in the creative inventory and cannot be crafted, but you can obtain it with the command /give @s barrier as long as cheats are enabled.To get a good look at the iron sword icon, it can be helpful to capture the image via screenshot and then zoom in on it in an image editor. With the enlarged view of the iron sword, you'll be able to closely examine the colors to make your selection of blocks in Minecraft and ensure that your pixels are perfectly placed in correspondence with the original image.Minecraft Pixel Art Tutorial The process described above outlines the fundamental steps of using Minecraft to create pixel art from an existing image. Basically, you start with an image to serve as your inspiration.Use an image editor to closely inspect that image for dimensions and color accuracy. Select which Minecraft blocks to use for the different colors.Finally build the image in Minecraft with pixel perfect accuracy. In this process, the only step that isn't unquestionably precise is the selection of Minecraft blocks to represent the pixels in the image. Minecraft Pixel Art Generator Are you looking for a good website for Minecraft pixel art? Thankfully, there are online tools such as McStacker Mural Generator, Minecraft Art Editor, and AutoSaved's Spritecraft that can help determine which blocks to use for certain colors. These tools also allow your child to specify which types of blocks they want to consider and which blocks to exclude when generating the plan.Why they're great for kids:Ease of Use and Free: The interface is simple and intuitive, making it accessible for children to navigate and create their own designs.Educational Value: It helps kids understand the basics of pixel art and how images can be translated into Minecraft blocks, enhancing their spatial reasoning and creativity.Step-by-Step Guidance: The tool provides clear instructions