Click to verify

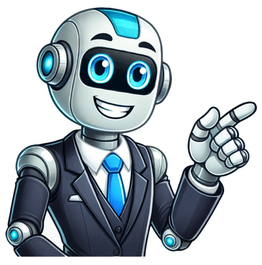

,the free encyclopedia that anyone can edit.117,185 active editors 7,001,858 articles in EnglishThe English-language Wikipedia thanks its contributors for creating more than seven million articles! Learn how you can take part in the encyclopedia's continued improvement.Members of the victorious Blondie crewThe Boat Race 2018 took place on 24March. Held annually, The Boat Race is a side-by-side rowing race between crews from the universities of Oxford and Cambridge along a 4.2-mile (6.8km) tidal stretch of the River Thames in south-west London, England. For the third time in the history of the event, the men's, the women's and both reserves' races were all held on the Tideway on the same day. The women's race saw Cambridge lead from the start, eventually winning by a considerable margin to take the overall record to 4330 in their favour. In the women's reserve race, Cambridge's Blondie (crew pictured) defeated Oxford's Osiris by nine lengths. The men's reserve race was won by Cambridge's Goldie, who defeated Oxford's Isis by a margin of four lengths. The men's race was the final event of the day and completed a whitewash as Cambridge won, taking the overall record to 8380 in their favour. The races were watched by around 250,000 spectators live, and broadcast around the world. (Fullarticle...)Recently featured: Radar, Gun Laying, Mk.I and Mk.IIAndrea NavageroNosy KombaArchiveBy emailMore featured articlesAboutKitty Marion... that Kitty Marion (pictured) was force-fed over 200 times during a hunger strike?... that the North Korean destroyer Choe Hyon is the largest ship constructed for the Korean People's Navy?... that after the release of High and Low, director Akira Kurosawa received telephone calls imitating his film that threatened to kidnap his daughter?... that May Bradford Shockley is why Silicon Valley is where it is?... that the conservation of a goat might endanger the survival of Aquilegia paui?... that Joy Laking predicted in a school writing assignment that within ten years she would be making a living as an artist?... that the Taiwanese restaurant chain Formosa Chang drew inspiration from McDonald's for its non-greasy atmosphere and corporate practices?... that Haridas Mitra had his death sentence commuted after the intervention of Mahatma Gandhi?... that "Steve's Lava Chicken" recently became the shortest song to enter the UK Top 40?ArchiveStart a new articleNominate an articleNgg wa Thiong'oKenyan writer and activist Ngg wa Thiong'o (pictured) dies at the age of 87.In sumo, nosato Daiki is promoted to yokozuna.In association football, Liverpool win the Premier League title.In motor racing, lex Palou wins the Indianapolis 500.In basketball, the EuroLeague concludes with Fenerbahe winning the Final Four Playoff.Ongoing: Gaza warM23 campaignRussian invasion of UkrainetimelineSudanese civil wartimelineRecent deaths: Harrison Ruffin TylerPhil RobertsonMary K. GaillardPeter DavidAlan YentobGerry ConnollyNominate an articleMay 31: Dragon Boat Festival in China and Taiwan (2025); World No Tobacco DayBessarion455 Petronius Maximus, the ruler of the Western Roman Empire, was stoned to death by a mob as he fled Rome ahead of the arrival of a Vandal force that sacked the city.1223 Mongol invasion of Kievan Rus': Mongol forces defeated a Kievan Rus' army at the Battle of the Kalka River in present-day Ukraine.1468 Cardinal Bessarion (pictured) announced his donation of 746 Greek and Latin codices to the Republic of Venice, forming the Biblioteca Marciana.1935 A magnitude-7.7 earthquake struck Balochistan in British India, now part of Pakistan, killing between 30,000 and 60,000 people.2013 A tornado struck Central Oklahoma, killing eight people and injuring more than 150 others.Albertino Mussato (d.1329)Joseph Grimaldi (d.1837)Dina Boluarte (b.1962)Mbaye Diagne (d.1994)More anniversaries: May 30May 31June 1ArchiveBy emailList of days of the yearAboutCucumis metuliferus, the African horned cucumber, is an annual vine in the cucumber and melon family, Cucurbitaceae. Its fruit has horn-like spines, hence the name "horned melon". The ripe fruit has orange skin and lime-green, jelly-like flesh. It is native to Southern Africa, where it is a traditional food. Along with the gemsbok cucumber and the citron melon, it is one of the few sources of water during the dry season in the Kalahari Desert. This photograph, which was focus-stacked from 25 separate images, shows two C.metuliferus fruits, one whole and the other in cross-section.Photograph credit: Ivar LeidusRecently featured: Ignace TonenAustralian white ibisHell Gate BridgeArchiveMore featured picturesCommunity portal The central hub for editors, with resources, links, tasks, and announcements.Village pump Forum for discussions about Wikipedia itself, including policies and technical issues.Site news Sources of news about Wikipedia and the broader Wikimedia movement.Teahouse Ask basic questions about using or editing Wikipedia.Help desk Ask questions about using or editing Wikipedia.Reference desk Ask research questions about encyclopedic topics.Content portals A unique way to navigate the encyclopedia.Wikipedia is written by volunteer editors and hosted by the Wikimedia Foundation, a non-profit organization that also hosts a range of other volunteer projects: CommonsFree media repository MediaWikiWiki software development Meta-WikiWikimedia project coordination WikibooksFree textbooks and manuals WikidataFree knowledge base WikinewsFree-content news WikiquoteCollection of quotations WikisourceFree-content library WikispeciesDirectory of species WikiversityFree learning tools WikivoyageFree travel guide WiktionaryDictionary and thesaurusThis Wikipedia is written in English. Many other Wikipedias are available; some of the largest are listed below. 1,000,000+ articles DeutschEspaolFranaisItalianoNederlandsPolskiPortugusSvenskaTing Vit 250,000+ articles Bahasa IndonesiaBahasa MelayuBn-lm-gCataletinaDanskEestiEsperantoEuskaraMagyarNorsk bokmlRomnSimple EnglishSloveninaSrpskiSrpskohrvatskiSuomiTrkeOzbekcha 50,000+ articles AsturianuAzrbaycancaBosanskiFryskGaeilgeGalegoHrvatskiKurdLatvieuLietuviNorsk nynorskShqipSlovenina Retrieved from " 2This article is about the year 455. For other uses, see 455 (disambiguation).This article needs additional citations for verification. Please help improve this article by adding citations to reliable sources. Unsourced material may be challenged and removed.Find sources:"455"news newspapers books scholar JSTOR (April 2019) (Learn how and when to remove this message)Calendar yearYearsMillennium1stmillenniumCenturies4thcentury5thcentury 6thcenturyDecades430s440s450s 460s470sYears452453454455 456457458vte455 by topicLeadersPolitical entitiesState leadersReligious leadersCategoriesBirthsDeathsDisestablishmentsvte455 in various calendarsGregorian calendar455CDLVAb urbe condita1208Assyrian calendar5205Balinese saka calendar376377Bengali calendar139 138Berber calendar1405Buddhist calendar999Burmese calendar183Byzantine calendar59635964Chinese calendar (WoodHorse)3152 or 2945to (WoodGoat)3153 or 2946Coptic calendar171172Discordian calendar1621Ethiopian calendar447448Hebrew calendar42154216Hindu calendars- Vikram Samvat511512- Shaka Samvat376377- Kali Yuga35553556Holocene calendar10455Iranian calendar167 BP 166 BPIslamic calendar172 BH 171 BHJavanese calendar340341Julian calendar455CDLVKorean calendar2788Minguo calendar1457 before ROC1457Nanakshahi calendar1013Seleucid era766/767 AGThai solar calendar997998Tibetan calendar(male Wood-Horse)581 or 200 or 572to(female Wood-Goat)582 or 201 or 571King Genseric sacks Rome (455)Year 455 (CDLV) was a common year starting on Saturday of the Julian calendar. At the time, it was known as the Year of the Consulship of Valentinianus and Anthemius (or, less frequently, year 1208 Ab urbe condita). The denomination 455 for this year has been used since the early medieval period, when the Anno Domini calendar era became the prevalent method in Europe for naming years.March 16 Emperor Valentinian III, age 35, is assassinated by two Hunnic retainers of the late Flavius Aetius, while training with the bow on the Campus Martius (Rome), ending the Theodosian dynasty. His primicerius sacri cubiculi, Heraclius, is also murdered.March 17 Petronius Maximus, former domesticus ("elite bodyguard") of Aetius, becomes (with support of the Roman Senate) emperor of the Western Roman Empire. He secures the throne by bribing officials of the imperial palace. Maximus consolidates his power by a forced marriage with Licinia Eudoxia, widow of Valentinian III.Maximus appoints Avitus, most trusted general, to the rank of magister militum and sends him on an embassy to Toulouse, to gain the support of the Visigoths. He elevates his son Palladius to Caesar and has him marry Eudocia, eldest daughter of Valentinian III.May 31 Maximus is stoned to death by an angry mob while fleeing Rome. A widespread panic occurs when many citizens hear the news that the Vandals are plundering the Italian mainland.June 2 Sack of Rome: King Genseric leads the Vandals into Rome, after he has promised Pope Leo I not to burn and plunder the city. Genseric sacks the city for a period of two weeks. Eudoxia and her daughters, Eudocia and Placidia, are taken hostage. The loot is sent to the harbour of Ostia and loaded into ships, from whence the Vandals depart and return to Carthage.July 9 Avitus is proclaimed Roman emperor at Toulouse, and later recognised by the Gallic chiefs in Viernum (near Arles).September 21 Avitus enters Rome with a Gallic army. He restores the imperial authority in Noricum (modern Austria) and leaves a Gothic force under Remistus, Visigoth general (magister militum), at Ravenna.The Ostrogoths conquer Pannonia and Dalmatia.Battle of Aylesford: Prince Vortimer rebels against the pro-Anglo-Saxon policies of his father, Vortigern. He is defeated in the battle at Aylesford (Kent). Hengist and his son Oisc become king of Kent. Horsa and Catigern, brother of Vortimer, are killed. The Britons withdraw to London (according to the Anglo-Saxon Chronicle).Skandagupta succeeds Kumaragupta I as ruler of the Gupta Empire (India). During his reign he crushes the Hun invasion; however, the expense of the wars drains the empire's resources and contributes to its decline.Gaero becomes king of the Korean kingdom of Baekje.[1]Earliest recorded date at Chichen Itza on the Yucatn Peninsula (Mexico) (approximate date).Barter economy replaces organized trade as Romans and other citizens desert their towns for the countryside, where they will be less vulnerable to barbarian raids (approximate date).The city of Vindobona (Vienna) is struck by an epidemic that spreads through the Roman provinces. The disease is probably streptococcus or a form of scarlet fever with streptococcus pneumoniae (approximate date).Rusticus, archbishop of Lyon (approximate date)Wang Baoming, empress of the Southern Qi (d. 512)March 16Valentinian III, emperor of the Western Roman Empire (b. 419)Heraclius, Roman courtier (primicerius sacri cubiculi)May 31 Petronius Maximus, emperor of the Western Roman EmpireBiyu of Baekje, king of Baekje[1]Catigern, prince and son of Vortigern (approximate date)Horsa, leader of the Anglo-Saxons (approximate date)Kumaragupta I, ruler of the Gupta Empire (India)Niall Noigiallach, High King of Ireland (approximate date)Palladius, son of Petronius Maximus (approximate date)Prosper of Aquitaine, disciple and Christian writer (approximate date)^ a b "List of Rulers of Korea". www.metmuseum.org. Retrieved April 20, 2019.Retrieved from " 3One hundred years, from 301 to 400Millennia1stmillenniumCenturies3rdcentury4thcentury5thcenturyTimelines3rdcentury4thcentury5thcenturyState leaders3rdcentury4thcentury5thcenturyDecades300s310s320s330s340s350s360s370s380s390sCategories:Births Deaths Establishments DisestablishmentsvteEastern Hemisphere at the beginning of the 4th century CE.Eastern Hemisphere at the end of the 4th century CE.The 4th century was the time period from 301 CE (represented by the Roman numerals CCCI) to 400 CE (CD) in accordance with the Julian calendar. In the West, the early part of the century was shaped by Constantine the Great, who became the first Roman emperor to adopt Christianity. Gaining sole reign of the empire, he is also noted for re-establishing a single imperial capital, choosing the site of ancient Byzantium in 330 (over the current capitals, which had effectively been changed by Diocletian's reforms to Milan in the West, and Nicomedeia in the East) to build the city soon called Nova Roma (New Rome); it was later renamed Constantinople in his honor.The last emperor to control both the eastern and western halves of the empire was Theodosius I. As the century progressed after his death, it became increasingly apparent that the empire had changed in many ways since the time of Augustus. The two-emperor system originally established by Diocletian in the previous century fell into regular practice, and the east continued to grow in importance as a centre of trade and imperial power, while Rome itself diminished greatly in importance due to its location far from potential trouble spots, like Central Europe and the East. Late in the century Christianity became the official state religion, and the empire's old pagan culture began to disappear.[citation needed] General prosperity was felt throughout this period, but recurring invasions by Germanic tribes plagued the empire from 376[1][2] CE onward. These early invasions marked the beginning of the end for the Western Roman Empire.In China, the Jin dynasty, which had united the nation prior in 280, began rapidly facing trouble by the start of the century due to political infighting, which led to the insurrections of the northern barbarian tribes (starting the Sixteen Kingdoms period), which quickly overwhelmed the empire, forcing the Jin court to retreat and entrench itself in the south past the Yangtze river, starting what is known as the Eastern Jin dynasty around 317. Towards the end of the century, Emperor of the Former Qin, Fu Jin, united the north under his banner, and planned to conquer the Jin dynasty in the south, so as to finally reunite the land, but was decisively defeated at the Battle of Fei River in 383, causing massive unrest and civil war in his empire, thereby leading to the fall of the Former Qin, and the continued existence of the Eastern Jin dynasty.According to archaeologists, sufficient archaeological evidence correlates of state-level societies coalesced in the 4th century to show the existence in Korea of the Three Kingdoms (300/400668 CE) of Baekje, Goguryeo, and Silla.Historians of the Roman Empire refer to the "Long Fourth Century" to the period spanning the fourth century proper but starting earlier with the accession of the Emperor Diocletian in 284 and ending later with the death of Honorius in 423 or of Theodosius II in 450.[3]See also: Christianity in the 4th centuryGregory the Illuminator mosaic, converted Armenia from Zoroastrianism to ChristianityContemporary bronze head of Constantine I (r. 306337 AD)Early 4th century Former audience hall now known as the Basilica, Trier, Germany, is built.Early 4th century The Gupta Empire is established.301: Armenia first to adopt Christianity as state religion.304439: The Sixteen Kingdoms in China begins.306337: Constantine the Great, ends persecution of Christians in the Roman Empire (see also Constantinian shift) and Constantinople becomes new seat of government (New Rome).Tikal had a population of about 100,000 when it was conquered by Teotihuacan, less than a fourth of its peak population[4]320: Butuan Boat One, the oldest known Balangay, a multi-purpose ship native to the Philippines is built.325328: The Kingdom of Aksum adopts Christianity.325: Constantine the Great calls the First Council of Nicaea to pacify Christianity in the grip of the Arian controversy.335380: Samudragupta expands the Gupta Empire.337: Constantine the Great is baptized a Christian on his death bed.350: About this time the Kingdom of Aksum conquers the Kingdom of Kush.350400: At some time during this period, the Huns began to attack the Sassanid Empire.[2]350: The Kutai Martadipura kingdom in eastern Borneo produced the earliest known stone inscriptions in Indonesia known as the Mulavarman inscription written in the Sanskrit language using Pallava scripture.[5]Mid-4th century Dish, from Mildenhall, England, is made. It is now kept at the British Museum, London.Mid-4th century Wang Xizhi makes a portion of a letter from the Feng Ju album. Six Dynasties period. It is now kept at National Palace Museum, Taipei, Taiwan, Republic of China.365: An earthquake with a magnitude of at least eight strikes the Eastern Mediterranean. The following tsunami causes widespread destruction in Crete, Greece, Libya, Egypt, Cyprus, and Sicily.376: Visigoths appear on the Danube and are allowed entry into the Roman Empire in their flight from the Huns.378: Battle of Adrianople: Roman army is defeated by the Visigoth cavalry. Emperor Valens is killed.378395: Theodosius I, Roman emperor, bans pagan worship, Christianity is made the official religion of the Empire.378: Siyaj K'ak' conquers Waka on (January 8), Tikal (January 16) and Uaxactun.Wall painting of the Council of Constantinople (381) in the Stavropoleos monastery, Romania381: First Council of Constantinople reaffirms the Christian doctrine of the Trinity by adding to the creed of Nicaea.383: Battle of Fei River in China.395: The Battle of Canhe Slope occurs.395: Roman emperor Theodosius I dies, causing the Roman Empire to split permanently.Late 4th century: Cubiculum of Leonis, Catacomb of Commodilla, near Rome, is made.Late 4th century: Atrium added in the Old St. Peter's Basilica, Rome.For a more comprehensive list, see Timeline of historic inventions 4th century.The Stirrup was invented in China, no later than 322.[6][1]Kama Sutra, dated between c.400 BC to c. 300 AD.[7][8]Iron pillar of Delhi, India is the world's first Iron Pillar.[citation needed]Trigonometric functions: The trigonometric functions sine and versine originated in Indian astronomy.[9]Codex Sinaiticus and the Codex Vaticanus Graecus 1209, are the earliest Christian bibles.[10][11]Book of Steps, Syriac religious discourses.[citation needed]^ a b "The invention and influences of stirrup". Archived from the original on December 3, 2008.^ a b Roberts, J: "History of the World". Penguin, 1994.^ The Long Fourth Century 284450: Continuity and Change in the Later Roman Empire ed. S. McGill, C. Sogno and E. Watts (Cambridge 2008).^ "The Maya: Glory and Ruin". National Geographic Magazine. Archived from the original on April 9, 2008.^ "The Austronesians: Historical and Comparative Perspectives". ANU Press. Archived from the original on 2013-12-25. Retrieved 2013-04-29.^ Lee, Adela C.Y. "The stirrup and its effect on chinese military history". Silkroad Foundation.^ Sengupta, J. (2006). Refractions of Desire, Feminist Perspectives in the Novels of Toni Morrison, Michle Roberts, and Anita Desai. Atlantic Publishers & Distributors. p.21. ISBN978-81-269-0629-1. Archived from the original on 4 May 2016. Retrieved 7 December 2014.^ Kakar, Sudhir; Doniger, Wendy (2003). Kamasutra. Oxford; Toronto: Oxford University Press. pp.xi. ISBN978-0-19-283982-4.^ Bag, A.K. (1979). Mathematics In Ancient and Medieval India. Delhi: Chaukhambha Orientalia. p.15.^ Aland, Kurt; Aland, Barbara (1995). The Text of the New Testament: An Introduction to the Critical Editions and to the Theory and Practice of Modern Textual Criticism. Erroll F. Rhodes (trans.). Grand Rapids, Michigan: William B. Eerdmans Publishing Company. p.109. ISBN978-0-8028-4098-1.^ "Liste Handschriften". Mnster: Institute for New Testament Textual Research. Retrieved 16 March 2013.Retrieved from " 4The following pages link to 4th century External tools(link counttransclusion countsorted list) See help page for transcluding these entriesShowing 50 items.View (previous 50 | next 50) (20 | 50 | 100 | 250 | 500)List of decades, centuries, and millennia (links | edit)Religion in pre-Islamic Arabia (links | edit)Rosetta Stone (links | edit)20th century (links | edit)15th century (links | edit)16th century (links | edit)17th century (links | edit)18th century (links | edit)14th century (links | edit)1st century (links | edit)13th century (links | edit)397 (links | edit)12th century (links | edit)11th century (links | edit)7th century (links | edit)10th century (links | edit)9th century (links | edit)8th century (links | edit)6th century (links | edit)5th century (links | edit)3rd century (links | edit)2nd century (links | edit)405 (links | edit)4th century BC (links | edit)432 (links | edit)200s (decade) (links | edit)300s (decade) (links | edit)1st century BC (links | edit)2nd century BC (links | edit)3rd century BC (links | edit)5th century BC (links | edit)6th century BC (links | edit)400s (decade) (links | edit)310s (links | edit)320s (links | edit)321 (links | edit)21st century BC (links | edit)11th century BC (links | edit)286 (links | edit)476 (links | edit)385 (links | edit)7th century BC (links | edit)410 (links | edit)325 (links | edit)380s (links | edit)381 (links | edit)470s (links | edit)430s (links | edit)430 (links | edit)510s (links | edit)View (previous 50 | next 50) (20 | 50 | 100 | 250 | 500)Retrieved from " WhatLinksHere/4th_century" In this article, we will be going through the numerology of 2023, which will help us to understand the vibrational frequency of the world this year. It will enable us to have a big-picture overview so that we can position ourselves better for the year in alignment with the universe. The year 2023 is the time for the energy vibration of the Universal Year 7 to manifest itself. The Universal Year is calculated by reducing the year to a single digit as follows: 2+0+2+3 = 7. If you are reading this at the beginning of the year and are in the midst of setting your goals, you should stand to benefit when you align your perspective to the universal energy vibration as you set your goals. If you only found this article later in the year, it is never too late to readjust your mindset accordingly and reshape the way you achieve your goals. And to do this properly, you should also understand what is your Personal Year number for the year. You can calculate this by taking your day and month of birth and adding them to the year 2023. For example, a person born on 29 November 1981 will have the Personal Year calculated as follows: 2+9+1+1+2+0+2+3 = 20 = 2+0 = Personal Year number 2. Now, calculate your Personal Year number. Once you have calculated your Personal Year number, follow along to read the next 2 sections first, and then navigate to your relevant Personal Year section via the table of contents. Universal Year 7 The energy vibration of the number 7 encourages harmony between people. It is a year to focus on forging new relationships or improving on existing ones. Be sociable and engage in activities, such as family gatherings or networking events with business partners, colleagues, or friends. Leverage the expertise of others or lend your support to help one another to succeed in achieving goals or to overcome challenges. The Universal Year 7 is also a year for us to spend more time showing our gratitude. Make it a habit to express your appreciation for others in your daily conversation, share your knowledge, or buy small gifts or treats for others whenever possible. All these small gestures are elements that help in your relationship with people you care about. Personal Year interaction with Universal Year 7 Knowing how we can position ourselves in line with the Universal Year 7 vibration, we should also look at our Personal Year number. The Personal Year number is aligned with our birthday. It serves as our personalised yearly roadmap of what we should focus on as an individual while also abiding by a universal yearly roadmap. How we navigate ourselves in the bigger picture can be observed via the Personal Year number interaction with the Universal Year number. It helps to give us a deeper insight into how we can view the year ahead and align our thoughts, feelings, and actions with the energy vibration for the year. And here at Character Numerology, the consideration of the number interaction involves applying the five elements concept comprising metal, water, wood, fire, and earth. It is an insightful way to appreciate how our Personal Year vibration interacts with the Universal Year vibration. Knowing the element interaction between our Personal and Universal numbers enables us to have a sense of whether we should be passive or aggressive, a giver or a receiver, and determine whether we are at odds or in harmony between our Personal vs. Universal vibration. It helps to elevate our confidence and prepare us for what to expect for the year. Let us go through the 9 permutations of the Personal Year vs. Universal Year number interaction. Personal Year Number 1 Universal Year Number 7 The Personal Year Number 1 marks a new beginning where you transit to a new Personal Year Cycle. It is time for you to embark on a new adventure or double down from your previous cycle if it works for you. The number 1 belongs to the element of metal, while the number 7 belongs to the element of water. The element interaction between your Personal vs. Universal Year is, therefore, metal producing water. What it means is that it is a year of giving as you begin your new journey, and therefore involves people. Your new journey may require you to lead, which is an act of giving. There may be chances that you will need to travel. Personal Year Number 2 Universal Year Number 7 The Personal Year number 2 marks a year where communication should be your focus, and its energy vibration encourages the expression of your thoughts more eloquently. Patience, persuasiveness, and compassion are characteristics associated with this number. Both the numbers 2 and 7 belong to the element of water. The element interaction, therefore, implies a strong emphasis for you to forge new relationships or enhance existing ones. It is thus a great year to reach out and attract people to you in areas you require. Personal Year Number 3 Universal Year Number 7 The Personal Year number 3 is where the energy vibration encourages enthusiasm, optimism, and expression of your talents. It is a year where you are well-placed to focus on taking action and making things happen. The number 3 belongs to the element of fire, while the number 7 belongs to the element of water. The element interaction between your Personal vs. Universal Year is, therefore, fire injuring water. It suggests that you may be eager to inspire or to lead, but may face resistance, burnt out, or rejection. Moderate your desire to get things moving fast so that you do not overwhelm others. Personal Year Number 4 Universal Year Number 7 The Personal Year number 4 is a year where you will do well in the areas of analysis, research, planning, and strategising. Invest your energy in studying materials that help you gain new perspectives of what you desire or, in general, focus on thinking work. The element of your Personal Year 4 is wood, while the Universal Year 7 is water. Wood exhaust water, which suggests you will be receiving from the universal vibration. It may thus mean that you will stand to benefit from peoples relationships from the Universal Year 7 energy vibration. Perhaps you may consider getting into a mentorship, forming a mastermind group, or joining communities on topics that interest you. Personal Year Number 5 Universal Year Number 7 The Personal Year number 5 is where the energy vibration encourages boldness, creativity, and adventure. It is, therefore, a good year for you to try something new or approach things from a totally different angle. The element of your Personal Year 5 is earth, while the Universal Year 7 is water. Earth controls water, suggesting that you have the upper hand. With the Universal Year being the number 7, which has an emphasis on relationships, make good use of this year to network with people and discover new opportunities for yourself. Personal Year Number 6 Universal Year Number 7 The Personal Year number 6 is where its vibrational frequency will amplify the way you perceive the situations around you. In that sense, you may find yourself seemingly more intelligent, creative, and wise. You will have a better grasp of your time and discipline in your approach. The number 6 belongs to the element of metal, while the number 7 belongs to the element of water. Metal produces water, which means it is a year of giving. You value a harmonious atmosphere and will strive to create a pleasant environment around you. Personal Year Number 7 Universal Year Number 7 The Personal Year number 7 is where the energy vibration encourages harmony between people. It is a year for you to focus on forging new relationships or improving on existing ones. With the Universal Year also being the number 7, luck is on your side and relationship with people will be overall positive. Use this to your advantage by leading and building rapport with people to support you to achieve your goals, or tide through difficulties. Personal Year Number 8 Universal Year Number 7 The Personal Year number 8 marks a year where you will likely be taking up new responsibilities or challenges. The number 8 belongs to the element of fire. It is a period where you may particularly find yourself taking more initiative, being energetic, courageous, and show of perseverance. With the Universal Year being the number 7, a water element, the emphasis is on forging new relationships or enhancing existing ones. These 2 numbers may not always click very well, as seen by the element interaction of fire injuring water. It is necessary to moderate your approach so that you will not stress people out or cause conflicts. Personal Year Number 9 Universal Year Number 7 The Personal Year number 9 is the last of your current Personal Year Cycle. It is time for you to reflect on your achievements for the past years. Decide whether it is time for a change and embark on a new adventure or continue on your current journey if there are unfinished businesses worth pursuing. The energy vibration of the number 9 encourages observation, optimism, and open-mindedness. The number 9 belongs to the element of wood, while the number 7 belongs to the element of water. Wood exhaust water, indicating you are on the receiving end of the element interaction. It may be wise for you to seek advice from a mentor or someone you can trust to provide you with the necessary guidance. Having a Personal vs. Universal Monthly and Daily Guidance Did you know that you can have a more refined picture of your Personal versus Universal energy vibration that can guide you on a monthly and daily basis? And that is where we can calculate our Personal Month number versus Universal Month number and Personal Day number versus Universal Day number. If you are someone who likes to have a method that can provide you with some form of direction on how to approach your day (or month), understanding your Personal Month and Personal Day energy vibration will be helpful. But you may find it a hassle to calculate by yourself and interpret its meaning. And that is where we have a do-it-for-you solution called the Personalised Daily Energy Outlook. It is a solution that calculates and interprets your Personal versus Universal numbers for your Year, Month, and Day. You can try out the free 30-Day Personalised Daily Energy Outlook by signing up via the pop-up or the form on the right sidebar. I hope you enjoyed and benefited from reading this post. Do follow us on social media, where you will also receive the Universal Daily Energy Outlook, which gives you a daily dose of inspiration on how you can align your daily activities with the days energy vibration. If you have any questions or comments, please feel free to leave them below. Our editors independently select these products. Making a purchase through our links may earn Well+Good a commissionWith astrologers forecasting some broad-scale upheaval and change for 2023, you might be looking for a sign that all this change will be for the better. Good news: The numerological symbolism of 2023 could very well be that sign. According to numerology, a system that ascribes meaning to numbers based on patterns and ancient context, the year 2023 could carry with it an aura of discovery, intuition, and compassion as we search for new ways to understand ourselves and the world around us.What is the meaning of the year 2023 in numerology?In numerology, the meaning of a number is typically derived from the sum of its digits (added together until you arrive at a single digit). In the case of 2023, that would be 2+0+2+3, which equals 7. As a result, 7 is considered the universal year number for 2023 and reflects the energy that the year carries on a collective scale.While each single digit or base number (1-9) in numerology contains multitudes and can be interpreted in various ways (much like each of the 12 signs in astrology), the number 7 is generally associated with the search for deeper meaning, according to Kamlesh Trivedi, hereditary astrologer, numerologist and an expert at astrology app Nebula. The number 7 is special because it is connected with the planet Ketu in Vedic astrologya shadow planet now considered synonymous with the moons south nodeand Neptune in Western astrology, he says. Both are deeply connected with spiritual enlightenment and intuition.7 [which is the universal year number of 2023] is a number of both spirituality and science. Jasmine Wolfe, numerologistGiven the nebulous nature of these themes, the number 7 can often leave you with more questions than answers (at least at first), says numerologist Jasmine Wolfe. Its a number of both spirituality and science since both modalities seek to answer the large and looming questions of the universe.Consider how the number 7 has shown up in the world at largeseven oceans, seven continents, seven chakras, seven colors of the rainbowand its easy to see how its become associated in numerology with the deeper meaning or pattern of things, says Trivedi. The number 7 also cannot be obtained by multiplying two smaller numbers together, giving it its designation as the mystic number, too, he adds.In turn, 2023, as a 7 year, carries with it unique potential. Coupled with the astrological shifts on the horizon, this 7 energy could make 2023 a year for personal and collective progress. 7 is the number of elevation, says numerologist Remington Donovan, author of Numerology: A Beginners Guide to the Spiritual Meaning of Numbers. This is a year for makeovers and upgrades on all levelsthe possibilities are endless.By the end of the year, we could better understand the path to our next breakthrough, with the arrival of the unique date 12/31/23 (or 123123). The meaning of 123123 heralds a fresh start, while also pairing the fated 7 energy of 2023 with the more powerful and intentional 8 energy of 2024.What collective themes can we expect to surface in 2023?Innovation and discovery are certainly on the numerology forecast, and its possible that both could come through both traditional and eccentric means, given the mysticism of 2023 as a 7 year. In that realm, technology and the internet may play an even larger role in our lives, as people embrace new digital tools and inventions like electric vehicles, says Trivedi. By the same token, people may also develop a greater appreciation for nature, he adds, and tether their inventions directly to nature as the 7 energy of the year makes us all more aware of the big picture.*]:w-full [&_*_iframe]:w-full flex h-full justify-center items-center static max-h-[400px] data-testid=ad-inline1-1 data-ad-slot-name=inline1-1 data-page-index=1 data-ad-unit-name=inline data-ad-target-screen=desktop data-ad-refresh=true style=min-width:970px;min-height:250px;top:0>Similarly, the spiritual vibe of 2023 could also make it a priority to spend more time reconnecting with nature on a personal level, says Wolfe. Giving yourself the time for contemplation in nature will help you know what kinds of questions you need to be asking and give you the space to explore what those answers might look like, she says.Personal attributes like forgiveness and mercy will appear more often in 2023. Kamlesh Trivedi, numerologist and hereditary astrologer at NebulaThe resulting energy could be one of collective curiosity and open-mindedness to new ideas, which bodes well for a society so deeply scarred by polarization. This isnt to say that 2023 will bring some sort of universal harmony or alignment. But certainly, there will be an air of compassion and peace, says Trivedi, and personal attributes like forgiveness and mercy will appear more often.Donovan goes so far as to call the number 7 the emotional healer, which carries with it a sweet, gentle, caring energy field that goes into a situation and makes everything better, nicer, and brighter. After all, the seventh house in astrology reflects the realm of one-on-one relationships, ruled by the fairness-oriented sign of Libra (which is, in turn, ruled by the love planet of Venus). As a result, Donovan sees the number 7 as being about helping and uplifting both yourself and others at the same time: Its as if youre giving flowers to everyone but you are also the bouquet.Got it, you've been added to our email list.Getty/Margie RischiottoBefore you start making your yearly vision board, its time to decode this 2023's numerology. Yes, just like your name and birthday have their own numerology, so does each individual year. And understanding 2023s numerology can help better tailor your manifestations. Similar to astrology, numerology can provide insightful mystical information to help you forecast, predict, and prepare for the year. In Western numerology, numbers carry vibrations just like zodiac signs. Each year has its own Universal Year Number. Think of it like one giant horoscope for the year, from a numerology perspective. Lets talk numbers, shall we?How to Use a Vision Board for ManifestationWhats a Universal Year Number?A Universal Year Number tells you what areas of life and which themes will be important to you for the year. It also influences all of humanity! A Universal Year Number is impactful, life-altering, and symbolizes what type of energy the collective will be fixated on, either creating or destroying. Everyone will be feeling this energy, including your boss, so take note. A Universal Year Number can help identify the upcoming trends of the year, which can help you look for areas of opportunity in both a personal and professional capacity. Like a mood ring, a Universal Year Number spills the cosmic tea on how youll be feeling and vibing throughout the year. How to Calculate a Universal Year NumberThankfully, there's no complicated mathematics required to do this on your own. Because did we *really* need to take geometry when all we needed was basic addition to figure out the universe? Simply add all the numbers in a year. In the case of 2023, this adds up to a 7. Hence, making it a 7 Universal Year. The year, 2023, breaks down to 2 + 0 + 2 + 3. This equals 7. Next year, 2024, breaks down to 2 + 0 + 2 + 4. This equals 8.See? Easy! In numerology, always want to make sure you reduce the sum number down to a single digit of 1-9. This formula can be applied to any year, such as your birth year, wedding date, graduation year, etc. Think of this number as having the universe on speed dial so you can find out the celestial 411. Its a brief snippet on the years personality, so to speak. How to Use Universal Year NumbersAs soon as January 1, 2023 arrives through New Years Eve, a Universal Year number never stops influencing you. Use these numbers to highlight areas of your life that you can expand into or grow out of. Focus on the meanings of each number so you can better understand how the numerology will affect you. These numbers also reflect learning opportunities. Theyre best used from the approach of applying them into your life for introspective purposes. What the Numerology of 2023 MeansWhat does 2023s Universal Year number 7 have to offer?Here are a few keywords: Analytical, faith, intuition, logic, philanthropy, self-reflection, and spirituality.This year will bring collective efforts in reforming spiritual practices. Dive deeper into your own practice or set intentions towards personal development. Try not to overthink this year; be aware that 7 can manifest as an energy of cynicism. Its a year of purchasing self-help books and developing your intuitive voice. Its all about helping others as well. Unlock your inner philanthropist. How to Manifest Anything and EverythingAn Intention-Setting Exercise: Where do you lack faith within yourself? How can you change this ideology?How do you want to give back to others? In what ways?What does your intuition feel and sound like to you? Do you trust it?Write out your answers to these questions now and throughout the year whenever you feel challenged, defeated, or doubtful. Circulating good karma will help you feel a sense of altruism and renewal. Connect with a gratitude practice in 2023 to maximize the Universal Year Number and the intentions youve set. May you manifest wisely.Your 2023 Horoscope Is HereLet Reverie Meaning guide you through the mysteries of your dreams.Published:Imagine waking up on January 1st, 2023, full of purpose and clear-headed. While sipping your coffee, you sense a big change in the air. This year carries special numeric meaning that will deeply impact you.Enter the world of numerology, where numbers reveal lifes secrets. This ancient practice gives meaning and vibes to numbers. It uncovers how numbers influence our thoughts, actions, and even destiny.Each number in numerology has a unique story to tell. 2023 is a 7 year, marking a time of deep inner changes. It urges you to look within, follow your gut, and trust your intuition.The number 7 symbolizes wisdom, a strong spirit, and smart assessment. It encourages deep self-discovery and spiritual growth. In 2023, embracing the number 7s power can open new doors to a fulfilling life.Key Takeaways:2023 is a 7 year in numerology, signifying inner growth and rejuvenation.The number 7 represents wisdom, spirituality, and critical thinking.Embracing the energy of the number 7 can help you gain clarity and purpose in 2023.The Power of the Number 7 in NumerologyThe number 7 is very important in numerology. It stands for perfection, completion, and spiritual understanding. The power of number 7 in numerology touches many areas, from our personal growth to its influence on cultures over time.In numerology, 7 is linked to the Moon. This means its about peace, calm, and how we see things. People influenced by 7, the 7-ruled, have a strong sense of intuition and self-reflection. They are truly unique.The significance of 7 in numerology shows in the traits of 7-ruled people. They think deeply, are good at investigating, and often ask tough questions. Theyre great at telling whats true and whats false.The traits of the 7-ruled go beyond their mental skills. They are very spiritual and enjoy meditation and quiet thinking. Being alone lets them find wisdom and feel closer to their spirit.Influence of Number 7 in Different CulturesMeaningAncient EgyptThe number 7 meant eternal life and the seven parts of human life.ChristiansThey see 7 as perfect and complete, like the seven days of Creation.HinduismFor them, 7 are the chakras, or energy centers in the body.ChineseChinese culture finds 7 lucky, for good energy and luck.The influence of number 7 in different cultures shows its special all over the world. From ancient Egypt to todays China, 7 is always valued. It truly is universal.To sum up, knowing about the power of the number 7 in numerology helps us understand its deep meaning. 7-ruled people have special qualities and a strong spiritual link. This universal aspect shows the wide appeal of the number 7. Lets welcome its influence and discover what it can teach us.Personal Year Numbers in 2023In numerology, everyone has a personal year number. This number shows the yearly theme. To find your number for 2023, add your birth day and month to 7, the years number. Each number brings a different focus and importance.If you are in personal year 1, 2023 will bring new starts and the drive to achieve your dreams. Personal year 2 is about working with others and building partnerships. For those in personal year 3, its a time for creativity. Personal year 4 will focus on getting organized.Personal year 5 is all about change and seeking freedom. The theme for personal year 6 is family and peaceful relationships. In personal year 7, which matches 2023s universal number 7, rest and spiritual growth are highlighted.People in personal year 8 will concentrate on creating their dreams and leading. In personal year 9, theres a sense of ending or completion before