Continue

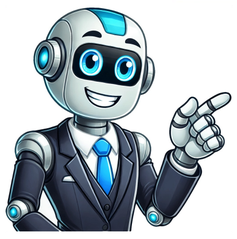

What is an example of a compound sentence

Last updated on January 4th, Twenty-twenty-five at Ten-fifty amIn this lesson we're looking into Fifty useful examples of compound sentences. A compound sentence is made up of two or more independent clauses joined by a coordinating conjunction like and, but or. Let's get down to business and define the compound sentenceCompound sentences are when you join two or more independent clauses using a coordinating conjunction. This can be done with either a semicolon or a comma depending on the type of conjunction and how it fits into the structure of the sentence. Let's check out some examples:I've picked out a bike, and I'm thinking about buying this oneShe's super busy but she agrees to join the team meetingHe went to the store while he stayed homeJanat knew the story; however she didn't want to acknowledge itShe likes cold coffee; in fact, she orders it onlineCompound sentences are most often used for emphasis and to share background knowledge so you can present a more complete idea. For example: Molly loves running but hates bikingNow it's time to dive into the Fifty useful examples of compound sentences in English grammar:I enjoy reading, but I also love watching moviesShe is unsure if she will succeed; unfortunately, she has no experienceThey didn't like the food so they left the restaurantShe is good at sports and works as a trainerHe was taking pictures of the game with his cameraWriting a book is tough; many people try and failIt's dark in here but there are candles on the tableWe need to be careful when driving on ice-covered roadsThere is no one here but we can start without themShe didn't know the secret, which made her angry when it was revealedShe knows how to drive a car; she is always carefulI have decided to quit smoking and I've been doing this for over a yearHe knew the truth but was too shy to say it out loudWe can go to the beach or we can go to the amusement parkThey wanted to see the show, but they were disappointed when they arrived lateYour opinion means a lot; I hope you can share what you think about this matterOur team is strong and we are confident in our abilitiesYou are my true friend; you helped me so much yesterdayI'm sure he's guilty and I'll prove it in court tomorrowI have been considering your proposal and I've decided to accept your offerHe is a handsome boy, which is why many people like himShe was aware of the risks but still agreed to take them anywayI know that he will help me; I'll ask him tomorrowLet's go there, but I'm not sure if you agree with meHe was ready to leave but had already put on his shoesShe liked the film but thought it could be better in some waysI know that you will like this movie; it's hilariousYou can do this job; you are so smart and talentedHe was told to leave the building but didn't listen to the security guardYou should eat healthier food, or else you'll be overweight in two yearsShe didn't want to tell me how old she was, which was a bit strange considering her teenage sonShe doesn't want to tell me how old she is and I respect her privacyHe didn't want to tell me how old he was so I pretended not to noticeYou don't need to tell; I already know what you think about this matterShe's a good person but can sometimes be insultingHe was handsome, and his personality was good tooThe movie was entertaining, but the ending was disappointingHe is not About this, he wants to do something else. I think you will like this movie; it is fascinating. We are not lazy; we want to finish everything before the deadline. He didn't know how to answer; he was speechless for a few seconds. He bought a new car and also got a motorcycle. I didn't think that this film would be so interesting, but I'm glad I watched it. He was too fond of how she spoke to him; he couldn't express it in words. He was surprised when he saw his teacher at the restaurant; he thought she was on vacation. She is a great person; everyone likes her very much. I apologize for what I did last time; it won't happen again. We apologize for being late today because there was an accident on the road and the traffic was terrible. They play badminton in the playground, and many crowds watch the game. Effective writing and communication require using compound sentences to give our sentences variety and a logical relationship between concepts. Compound sentences allow us to join two independent clauses by indicating opposing, additive, or sequential relationships between the clauses. Using coordinating conjunctions or conjunctive adverbs, we can create complex ideas and highlight essential thoughts. Using compound sentence construction is a skill that can help us communicate more effectively and hold the attention of readers or listeners. This skill can improve the quality and impact of your communication whether you're writing an essay, delivering a speech, or having a casual conversation. She went to the store while he stayed at home. I enjoy reading but love watching movies. The sun was shining brightly so we decided to go for a picnic. The dog barked loudly, and the cat ran away. He studied hard for the exam but still didn't pass. She wants to travel to Europe, then she'll go to Asia. I'll make dinner while you can set the table. He loves playing soccer, which is why he joined a local team. She is both intelligent and kind. They were tired, but they continued hiking up the mountain. Javier Domínguez The Emmy Awards ceremony was held on September 15, 2024, at the Peacock Theater in Downtown Los Angeles, California. The event was preceded by the 76th Primetime Creative Arts Emmy Awards on September 7 and 8. A total of 25 categories were honored during the ceremony, with Baby Reindeer, The Bear, and Shōgun tying for the most wins at four apiece. Shōgun led all programs with 18 wins, a record for a show in one year. FX also led all networks and platforms with 36 total wins. This article is not related to Chester Cathedral or Wikipedia's portals and features. □□□□ □□□ □□□□□ □□□□□□□□ 76□□□ □□□□□ □□□ □□□□□ □□□□ September 15, 2024 (Ceremony) September 7-8, 2024 (Creative Arts Awards) □□□□ Peacock Theater Los Angeles, California □□□□□□ □□□□□ Academy of Television Arts & Sciences □□□□□□□ Eugene Levy Dan Levy □□□□□□ Most awards: * Baby Reindeer / The Bear / Shōgun (4) All: Shōgun (18) □□ □□□ □□□□□□ □□□□□□□□□□: * Major: The Morning Show (11) All: Shōgun (25) □□□□ Drama Series Shōgun Limited or Anthology Series Baby Reindeer Television/radio coverage: Network: ABC □□ □□□□: 3 hours, 8 minutes [1] □□□□□: 6.9 million □□□□□□ Jesse Collins Entertainment □□□□□□□□ Alex Rudzinski ← 75th · Primetime Emmy Awards · 77th → 76□□□ □□□□□□□□□□ □□□ □□□□□□□ □□ □□□ 1, 2023 □□□ □□ 31, 2024 □□□□□ □□□□□-□□□□ □□□□□□ □□□□□□□□□ □□□□□□□□□□□□ □□ □□ □□□ □□□□ □□□ □□ □□□□ □□□□□ □□□□□□ □□□□□ [2] □□□□□ □□□□□ 15 □□□□□, 2024 □□□ Peacock Theater, □□□ □□□□□, □□□□□□□□□□ □□□□ □□□□ □□□ 7-8 □□□□□ □□□□□ □□□ □□□□□□□□ □□□□ □□□ □□□□□ 2024 □□ □□□□□□□□ □□□ □□□□□□□ □□□□□□□□ □□□□□ □□□ □□□□□ 2024 □□□□, Emmy Awards □□ 25 □□□ □□□□□□ □□□□□□□□□□ □□ □□□□□□ □□□□□ The Bear shattered records at the awards by becoming the most-nominated comedy series for a single season with 23 nominations, surpassing 30 Rock's 22 nominations in 2009. This achievement is also notable for being the first time an indigenous American woman, Lily Gladstone from Under the Bridge and Kali Reis from True Detective: Night Country, received acting nominations, as well as the first indigenous American actors to earn acting nominations since August Schellenberg in 2007. Netflix dominated the awards with 107 nominations, while FX came second with 93 nominations, breaking its own record of 56 nominations in 2016. FX took home 36 wins, leading all networks and platforms for the first time. Shōgun made history by winning Outstanding Drama Series and taking home a total of 18 awards, breaking the previous record of 13 set by John Adams in 2008. It also surpassed Game of Thrones's 12 wins between 2015, 2016, and 2019. The Bear took its own record for most wins for a comedy series with 11 wins. Japanese performers Hiroyuki Sanada and Anna Sawai won Outstanding Lead Actor and Actress in a Drama Series, respectively, becoming the first Asian performers to achieve this feat. Outstanding Performances: **Comedy:** * Charles-Haden Savage - Only Murders in the Building (Hulu) * Oliver Putnam - Only Murders in the Building (Hulu) * Bear Smallhill - Reservation Dogs (FX) **Drama:** * Lord Yoshii Toranaga - Shōgun (FX) * Sam Nelson - Hijack (Apple TV+) * John Smith / Michael - Mr. & Mrs. Smith (Prime Video) * Jackson Lamb - Slow Horses (Apple TV+) * Charles, Prince of Wales - The Crown (Netflix) **Limited or Anthology Series or Movie:** * Donny Dunn - Baby Reindeer (Netflix) * Hawkins "Hawk" Fuller - Fellow Travelers (Showtime) * Sheriff Roy Tillman - Fargo (FX) * Truman Capote - Feud: Capote vs. The Swans (FX) * Tom Ripley - Ripley (Netflix) **Supporting Performances:** **Comedy:** * Richard "Richie" Jerimovich - The Bear (FX) * Marcus Brooks - The Bear (FX) * Jimmy LuSaque Jr. - Hacks (Max) * Ben Glenroy - Only Murders in the Building (Hulu) * Gregory Eddie - Abbott Elementary (ABC) **Drama:** * Cory Ellison - The Morning Show (Apple TV+) * Kashigi Yabushige - Shōgun (FX) * Charles "Chip" Black - The Morning Show (Apple TV+) * Paul Marks - The Morning Show (Apple TV+) * River Cartwright - Slow Horses (Apple TV+) Princess of Wales (Netflix) - Christine Baranski, The Gilded Age as Agnes van Rhijn (HBO), Nicole Beharie, The Morning Show as Christina Hunter (Apple TV+), Greta Lee, The Morning Show as Stella Bak (Apple TV+), Lesley Manville, The Crown as Princess Margaret (Netflix), Karen Pittman, The Morning Show as Mia Jordan (Apple TV+), Holland Taylor, The Morning Show as Cybil Richards (Apple TV+) Lamorne Morris, Fargo as State Trooper Whitley "Witt" Farr (FX), Jonathan Bailey, Fellow Travelers as Tim Laughlin (Showtime), Robert Downey Jr., The Sympathizer as Claude / Professor Robert Hammer / Ned Godwin / Niko Damianos / The Priest (HBO), Tom Goodman-Hill, Baby Reindeer as Darrien O'Connor (Netflix), John Hawkes, True Detective: Night Country as Hank Prior (HBO), Lewis Pullman, Lessons in Chemistry as Calvin Evans (Apple TV+), Treat Williams, Feud: Capote vs. The Swans as Bill Paley (FX) Jessica Gunning, Baby Reindeer as Martha Scott (Netflix), Dakota Fanning, Ripley as Marge Sherwood (Netflix), Lily Gladstone, Under the Bridge as Cam Bentland (Hulu), Aja Naomi King, Lessons in Chemistry as Harriet Sloane (Apple TV+), Diane Lane, Feud: Capote vs. The Swans as Nancy "Slim" Keith (FX), Nava Mau, Baby Reindeer as Teri (Netflix), Kali Reis, True Detective: Night Country as Detective Evangeline Navarro (HBO) Christopher Storer, The Bear: "Fishes" (FX), Randall Einhorn, Abbott Elementary: "Party" (ABC), Ramy Youssef, The Bear: "Honeydew" (FX), Guy Ritchie, The Gentlemen: "Refined Aggression" (Netflix), Lucia Aniello, Hacks: "Bulletproof" (Max), Mary Lou Belli, The Ms. Pat Show: "I'm the Pappy" (BET+) Shōgun: "Crimson Sky" - Frederick E. O. Toye (FX), The Crown: "Sleep, Dearie Sleep" - Stephen Daldry (Netflix), The Morning Show: "The Overview Effect" - Mimi Leder (Apple TV+), Mr. & Mrs. Smith: "First Date" - Hiro Murai (Prime Video), Slow Horses: "Strange Games" - Saul Metzstein (Apple TV+), Winning Time: The Rise of the Lakers Dynasty: "Beat L.A." - Salli Richardson-Whitfield (HBO) Ripley - Steven Zaillian (Netflix), Baby Reindeer: "Episode 4" - Weronika Tofilska (Netflix), Fargo: "The Tragedy of the Commons" - Noah Hawley (FX), Feud: Capote vs. The Swans: "Pilot" - Gus Van Sant (FX), Lessons in Chemistry: "Poirot" - Millicent Shelton (Apple TV+), True Detective: Night Country - Issa López (HBO) Hacks: "Bulletproof" - Lucia Aniello, Paul W. Downs, and Jen Statsky (Max), Abbott Elementary: "Career Day" - Quinta Brunson (ABC), The Bear: "Fishes" - Christopher Storer and Joanna Calo (FX), Girls5eva: "Orlando" - Meredith Scardino and Sam Means (Netflix), The Other Two: "Brooke Hosts a Night of Undeniable Good" - Chris Kelly and Sarah Schneider (Max), What We Do in the Shadows: "Pride Parade" - Jake Bender and Zach Dunn (FX) Slow Horses: "Negotiating with Tigers" - Will Smith (Apple TV+), The Crown: "Ritz" - Peter Morgan and Meriel Sheibani-Clare (Netflix), Fallout: "The End" - Geneva Robertson-Dworet and Graham Wagner (Prime Video) The winners of the 75th Primetime Emmy Awards have been announced, with several notable individuals and programs taking home top honors. Donald Glover's Shōgun: "Anjin" and Rachel Kondo's Shōgun: "Crimson Sky" made headlines in the writing category, while Fargo and Baby Reindeer also secured major nominations. Other standout winners include Charlie Brooker for Black Mirror: "Joan Is Awful", Noah Hawley for Fargo: "The Tragedy of the Commons", and Steven Zaillian for Ripley. The 73rd Primetime Emmy Awards, which honored outstanding work in television from various networks, featured a number of presenters who played important roles in the ceremony. Some notable presenters included Steve Martin and Martin Short, who presented an award together. Other presenters like Colin Farrell and Giancarlo Esposito also took part in presenting various awards. Additionally, there were special tributes paid to TV legends such as Bob Newhart and Happy Days. Notable winners of the night included Jean Smart for Outstanding Limited or Anthology Series, Steven Yeun for Outstanding Lead Actor in a Drama Series, and Lily Gladstone and Greta Lee for Outstanding Lead Actress in a Limited or Anthology Series. On February 10, 20[24], the Academy of Television Arts & Sciences announced that the 76th Primetime Emmy Awards would take place on September 15, with corresponding Creative Arts ceremonies scheduled for September 7 and 8. This marks the second Emmy ceremony held in [20] due to the previous year's schedule changes resulting from Hollywood labor disputes. The ceremony was co-hosted by father-son duo Eugene Levy and Dan Levy, marking a first-time occurrence. The awards show honored outstanding TV lawyers with Viola Davis, Gina Torres, and Dule Hill among those recognized. A tribute was also paid to the 25th anniversary of popular drama series "The West Wing." Catherine O'Hara presented the award for Outstanding Comedy Series, while Eugene Levy and Dan Levy co-hosted the ceremony. In a bid to boost ratings, ABC broadcast the gala as part of its four-year rotation deal with the "Big Four" broadcast networks. The ceremony was produced by Jesse Collins Entertainment for the second consecutive year. The broadcast was made available for streaming on Hulu after the event. Notably, actor Eugene Levy and his son Dan were announced as co-hosts in August 16, marking a first-time occurrence of father-son duo hosting an Emmy ceremony. Jimmy Kimmel was initially approached to host the ceremony but declined due to taking a break after hosting the previous Academy Awards. Alex Rudzinski and Rickey Minor served as director and musical director for the ceremony. In the days leading up to the event, ABC aired a special episode of "20/20" featuring interviews with Eugene Levy, Dan Levy, and several nominees. A red carpet arrivals special was also hosted by Robin Roberts and Will Reeve on ABC News. The 76th Emmy Awards ceremony received mixed reviews from critics. Allison Herman of Variety noted that the show was less dynamic than its January counterpart and had several production issues. However, Ben Travers of IndieWire found the hosts to be underwhelming but praised some presenters. Several critics agreed that the ceremony had become stale and was struggling to regain its former glory. Lili Loofbourow of The Washington Post described the hosts as "pleasant but forgettable." In contrast, Judy Berman of Time complimented the hosting duo, saying they brought a lighthearted touch to the ceremony. Daniel Fienberg of The Hollywood Reporter called the ceremony an "above-average show," noting that surprise winners kept audiences engaged. However, he criticized some aspects of the telecast, including reunion tributes and Jelly Roll's performance choice. Robert Lloyd of the Los Angeles Times praised the ceremony for being a "sweet, positive" show that avoided self-congratulation. The hosting duo's father-son dynamic was particularly notable, with Dan Levy as the "hipper son" and Eugene Levy playing the role of the "befuddled dad." Despite receiving mixed reviews, the 76th Emmy Awards set a new viewership record for the ceremony, drawing 6.9 million viewers in the United States. The event also achieved a high rating among adults aged 18-49. The 76th Primetime Emmy Awards took place in 2023-2024, with a notable tribute to the late Bob Newhart, who was briefly eulogized by Jimmy Kimmel at the end of the ceremony. Notable winners included FX's "Shogun," which shattered an Emmy record with 18 wins in one season, and HBO's "The Bear" followed closely behind. Other prominent winners included "Shōgun" itself for Outstanding Drama Series, as well as shows such as "The Bear," "Shogun," and "30 Rock." The 76th Emmy Awards ceremony took place on September 15, 2024, and several notable wins were announced. Shogun made history by winning a record 18 Emmy awards, including the award for Outstanding Drama Series. Anna Sawai became the first Asian actress to win the award for Drama Actress, while Liza Colón-Zayas became the first Latina to win Best Supporting Actress in a Comedy. Additionally, the ceremony saw notable nominations and wins from other shows, including The Bear, which won several awards. The 76th Emmy Awards also featured a number of posthumous nominations, with Treat Williams receiving an award for his work on Feud: Capote vs. The Swans. The ceremony was live-streamed and covered by various media outlets, including CNN, The Hollywood Reporter, and USA Today. ABC announced the new date of the ceremony in February 2024, moving it from its usual spot in June to September. The 76th Annual Emmys set a September date for the awards ceremony, with Eugene and Dan Levy hosting the event. The production team is fully assembled, including Jesse Collins Entertainment producing the show. Robin Roberts will host the Emmy Primetime Special & Red Carpet Live Pre-Show alongside Will Reeve. The Emmys will feature tributes to Saturday Night Live's 50th anniversary, Happy Days, and "characters you've loved over the years." Eugene and Dan Levy aim to make the show a "light and bright" night. The category breakdown by night has been revealed, with various TV shows and networks vying for awards. The Emmys received mixed reviews from critics, who felt that the ceremony was "weighed down by sparse crowds and sponsored content." Some critics argued that the Emmys could've been an email, due to the lack of excitement and drama. The 76th Primetime Emmy Awards took place on September 16, 2024. Eugene and Dan Levy hosted the ceremony, which was themed around age and featured a "positive" tone according to some reviews. The event saw an increase in viewership by 55% compared to previous years, with over 6.9 million people tuning in live on ABC. Jelly Roll performed a tribute song for late TV luminaries during the "In Memoriam" segment, while Jimmy Kimmel paid a heartfelt tribute to Bob Newhart. Other notable moments included an Emmy nomination balloting process that has been criticized in the past. I removed some of the extraneous information from the original text, such as the Wikipedia link and the references to specific articles, to make it easier to paraphrase. Let me know if you'd like me to clarify anything! The 76th Primetime Emmy Awards showcased numerous notable television series, including The Rockford Files, Will & Grace, Disney anthology series, Maverick, Hornblower, Eugene Levy's works, and Murphy Brown. Arrested Development is also listed among the winners. Have mediocrity thrust upon them, said Joseph Heller. A sentence has one independent clause, whereas compound sentences have at least two and often depend on others. For instance, "I stopped believing in Santa Claus when he asked for my autograph in a department store, but I still want to believe in him." There are great reasons to learn about these structures. Conjunctions join clauses without commas unless they're independent. Examples include "She tells great jokes and sings brilliantly" versus "She tells great jokes, and she sings brilliantly." A real-life example is a geek who has everything going for him but lacks something essential. He's got the software, but not the hardware yet, says filmmaker John Hughes. The trick is to spot subject-verb pairs on both sides of the conjunction; if present, use commas. Read more about this.