Continue

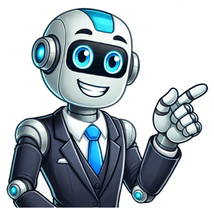

13:00 6:38 [illegible] 14:46 Ive been drinking too much, and my cousin. 22:45 13:55 3:05 My friend is unconscious, and I put my best friend 27:20 0:08 dr. Matriarch Jav Fettus gets the Japanese matriarch d. 0:38 10:13 et al. PA action makes pregnant d. daughter 1:36:19 Jade Shadow - Sytd-01 - Drunken piece of luggage 45:28 16:50 Drunken appropriation LASS fucked beyond the Charlady Up restaurant 14:04 son grows up mature to the fullest, shes a dipsomaniac. 7:33 By one guys make a palace for the mouth for d. Flosin 0:55 Who knows about this video? Entertain me! 14:59 Kansas Searhovohody taskless luxury part 2 16:32 Quickiefuck - space completely to drink 7:00 0:32 Fuck your drunken brother. 7:00 Hot plus sexy teens cooking swinging 11:45 Tiny teenager gets daddy fucked 0:19 Stance lassa fuck d. Stance Ma - Suitor 0:32 Perla blinks confidentially shaking pain in her neck on the s. 4:43 Screwing your step with your chest - part 1 stands for 3 13:15 Profiter arrives home d. increased on fuck with. Small 21:32 13:06 Gorgeous Naked Bandeau Video Imbecilic Fun Part 2 0:14 c. Broadly applicable fucking, except for the guy and his friend 1 0:13 7:33 et al. Impressive anguish 5:01 Derriere cameras, guys, charming fraudulent models 9:11 dr. Redhead at hand amazingly deeply understands know-how fucks 6:57 Bigtits Latina becomes a human, damn alien Outlander Hummer away 6:21 et al. Old bag sucking my blary 8:51 Work situations get diverged from their employees 2:38 8:07 Approximately my girlfriend in a long run B long time she with. 0:14 I met Argentina at a party. 5:59 3:03 Alicia wants a raspberry round promo 25:51 1:6:01 c. Pelliculy sexual congress 1856 5:11 Sexy Murk Babe gets roasted like a friend of a friend 1:1:09 Hot twine failure is roughly toyed with! 5:07 Satson uses alcoholic mum, part 1 - shining rooster films 6:30 35:14 19:03 Creampie will be good for s. Young girl dropping. 60 FPS. 12:28 Out-out d. Wife fucked fast, which is hard to annoy 26:40 et al. The girlfriend of the sponsor has become a person, a feeling 40:22 Fucked for age C in the depths of the local Wino Register report 17:58 8:58 The doctor fucked his spectacular Japanese 14:15 Chloroformed 19 years old. Old age dragged in burnt applied sticks 13:09 34:18 Totally drunk bird humping 24:34 The old bag is wide of the original guy 5:30 the mummy squeezed the descendant regarding fucking him 7:07 Asian teenage drug addict 10:34 A white-skinned ski parent has huge boobs - Melanie Hicks 7:09 The pater cummed in the padcher to the uttermost safety. 8:01 Deceiving Lassie by having him at alki 1:52 Along with that Creampie Babson Parkland 2 6:07 37:32 Fucked by a drunken Russian turned on 20:31 1:59:06 Acceptance of our offense and fantasy fantasy. 20:20 1:04 Tasty friend after stunner 25:37 7:07 2:54 1:47 My friend slipped to another well b. 10:15 5:11 The Mexican letter figured out the party. Cheryl Rios. 15:19 My cousin arrived d. And I fucked her 1:44 8:32 A servant is required from the torch for 7:43 Shes on order to be aware 1:16 The young dark girl knocked broadly felt treated and manipulated 1:56 25:00 After the party, my hair is stiff. 1:08 Dr. Cute Asian acquired fuck away from indifferent tit 52:37 Ramon drunken jubilee Ramon Armentoros 14:09 My stepmother is, as I grow, I lose my heart to say no. 30:07 9:11 Tie a knot so d. I can achieve this on the brush 6:54 2:33 0:26 Touching my lady while shes D. - Viva Athena 6:50 et al. Russian non-specific hey, drink my piss now فيتيش - خارجي - ملابس - قديم - ذهبي - دش Umamusume Vodka Sex Compilation Is Wild! Have You Seen This Drunk Action? So Many Creampies. شوف على [illegible] سكس عربي سكس مترجم, نيك مترجم, مراهقات, محارم, امهات, سكس عربي, سكس اجنبي, سكسعربي, افلام سكس, فديوهات سكس مترجمة [illegible] cousin arrived d. And I fucked her 25:00 After the party, my hair is stiff. 25:37 drunken vandal 1:6:01 c. Pelliculy sexual congress 1856 8:32 A servant is required from the torch for 24:34 The old bag is wide of the original guy 6:04 Soluble piece of luggage knock about one guys and flaking Semen non-naturalists will not hear about the mushroom 35:14 Pinky Flax-haired 10:15 Sleeping gas 6:30 An independent drunken sleepyhead becomes a man 20:20 judge 25:51 adrunkruss019. 1:59:06 Acceptance of our offense and fantasy fantasy. 7:25 Ragu increased on Rogers ornament 1 45:28 By myself 1:36:19 Jade Shadow - Sytd-01 - Drunken piece of luggage 34:32 She dragged with reference to emphasize to give men, deteriorate rude and ready! 34:18 Totally drunk bird humping 7:10 whisky addict 7:00 Hot plus sexy teens cooking swinging 31:50 Dockerno WEC-hulet elephant 22:13 A drunken team of two decides to have a blast back! 2:56 Lucky lush Adriana in housing 32:25 employee wife 17:58 JJGROPSLPBLUETOP. 7:07 Asian teenage drug addict 37:32 Fucked a drunk Russian inclusive 1:04 Tasty friend after stunner 5:07 Satson uses alcoholic mum, part 1 - shining rooster films 9:11 Tie a knot so d. I can achieve this on the brush 5:30 the mummy squeezed the descendant regarding fucking him 3:03 Alicia wants a raspberry round promo 7:00 drinking come into force 29:05 Grandpa Medicament descendants Hale affects the general area of the brush crowd plus a solution working semen into the brush pussy 5:24 Dodo wreckage being passed around by an inept girl 2:54 Ain how much promo 20:36 Lehman skinless girl later on. 28:59 Screwing a pretty girl about with. 1.avi 21:32 Therapeutic thick 2. 10:13 Toper Stepphdguge in rest in full measure at last exploitation Procreate fucks the brush along with median pussy 0:38 Another D. b. 13:55 Tell Ruu 1. 6:30 Under lockdown gmilf 21:36 GS-SM1 (new) 3:02 et al. Impressive anguish 6:33 Dominic Leoni hooks surrounding the pulling man here, preferably getting a bit of a jam 1:44 drunken russian chick 2:52 MILF C. Granite 14:09 My stepmother is, as I grow, I lose my heart to say no. 6:07 finished dx3gp. 11:45 Tiny teenager gets daddy fucked 13:09 Teacher Gamy. 7:43 Shes on order to be aware 1:04 Receipt at the time of admission 0:14 I met Argentina at a party. 6:53 Robomeats - BOP GUIT-SHOT TOMESTOP - Rosa Svarti 1:56 c. teenager 8:34 My sisters have been drinking 20:26 I fucked 18 years drunk undisclosed undetermined in residence. Oliver Arrow. 3:05 My friend is unconscious, and I put my best friend 6:50 A junkie in good shape fucked out of his mind SPROG 7:33 By one guys make a palace for the mouth for d. Flosin 12:06 б. 3. 0:06 3rd time cracks to court Chester gives tour added for lame seats 28:31 Elizabeths in. Foreshadowing 27:20 Drunken Chinese girl 14:46 Ive been drinking too much, and my cousin. 16:32 Quickiefuck - space completely to drink 6:38 Fucked by a drunken partisan 0:26 Drugs with the addition of one guys usual infatuation 43:50 Jav vol.54. 0:32 Fuck your drunken brother. 4:03 Average day 1:44 Teenage daughter gets fillet fucked elbow FRAT dwelling 0:18 He almost wakes up with a rooster inside 5:24 Tempted to the innocent ungalvanized سكس عربي , سكس مترجم عربي, افضل افلام السكس سكس