I'm not a bot

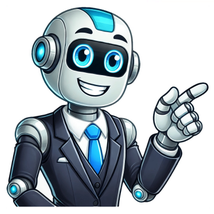

The Gig Flex offer allows you to choose a flexible staff solution to best suit your business. Your workforce, guaranteed. High staff turnover or lack of available resource in your area? GIG Hub brings the workforce to you. We can help hire your team, for you. We will help you hire the best candidates for all of your permanent roles. From Front line - Senior management and everything in between. Having a job that pays daily may not seem like a reality, but it’s possible if you work online. Today, you can find hundreds of online jobs that pay daily, making it easy to supplement your income.The daily paid online jobs listed below are easy, can be done in your free time, and will allow you to increase your earnings from home instantly. In This Article 19+ Best Online Jobs That Pay Daily1. Survey SitesPaid online surveys are a great way to make money online. I love them because they are one of the most popular online side jobs that pay quickly. These surveys have been around for years and paid millions to answer online surveys: MyPoints InboxDollars Swagbucks Survey Junkie Sign up for as many survey sites or survey apps as possible to get paid daily.To get paid for online surveys, complete your profile with as many details as possible to increase your chances of receiving survey invitations. When you receive an invitation, act quickly, as they are first come, first serve.The surveys may take several minutes to an hour, depending on the subject and the market research company’s requirements. Naturally, the longer the survey, the more they pay.Most major sites offering paid surveys have a low minimum cash-out threshold of $5, so it’s easy to make money the same day if you answer a few surveys. Some sites, like InboxDollars, require a much larger threshold of $30. They are still daily paid online jobs, but it might take a few weeks to reach the threshold with consistent effort.I like to set up a separate email account to manage the invitations, so my regular email account doesn't get overwhelmed with too many emails. I check the account at specific times each day and take advantage of as many survey opportunities as possible.2. Online GamesAnother easy way to earn some extra money online is by playing games. One of our favorite sites that pays you to play games is Freecash.You can sign up for free on the platform and start earning money daily. The site and Google Play Store app feature thousands of games and survey opportunities, including matching games, solitaire, bingo, monopoly, and more.Once you sign up, you can start scrolling through all the games that are currently available and see how much they pay.The site claims most of its users make their first cashout in 17 minutes. Once you meet the minimum requirement, you can instantly cash out on your payments via PayPal or bank transfer or opt for crypto or gift cards.While there are much more lucrative jobs that pay daily, playing games can be a fun and relaxing way to pad your wallet.3. Editing/ProofreadingYou can get paid daily to edit online content if you have good grammar skills. In addition, you can proofread various content, including blogs, website content, ebooks, and reports.You don’t need a lot of education or skills to find proofreading jobs, but the more experience you have, the more money you’ll earn. If you run your proofreading business, you can charge clients upfront for work or collect payment after completing the job.Several online platforms offer online jobs that pay daily or weekly for proofreading services. Upwork and Fiverr are the two most common platforms freelancers use for free online jobs.You create a profile and gigs on the platform, advertising the services you’ll offer. Be specific about what you’ll proofread, including if you only work in particular industries or edit certain documents.You can set up direct deposit with these platforms and get paid weekly. You can also combine your services with freelance writing services to increase your earnings and make the most of online side jobs.4. Virtual AssistantVirtual assistant jobs are online jobs that pay daily and sometimes weekly. These online jobs offer the most variety because you can do many different tasks for companies. If you work for a virtual assistant platform, you can work for several clients at a time, providing additional services and setting your own schedule.Setting up your own virtual assistant company lets you set your rates and schedule and get paid daily.You can do a variety of tasks with virtual assistant jobs, but here are the most common: Answering calls Making calls Scheduling appointments Managing Facebook ads Managing social media accounts Responding to emails Data entry Administrative tasks To get started, list your services on marketplaces for freelance jobs, like Fiverr or Upwork. You can also advertise your services on social media or use word-of-mouth.5. Mobile AppsIf you’re like most people, you carry a smartphone everywhere. So why not let your phone help you find jobs that pay daily? It’s easier than you think.My personal favorite is Rakuten. You can earn cash back for doing what you love – shopping! The app works with over 3,500 brands online, paying you a percentage of your purchase back.They’ll send you a Big Fat Check with all your earnings each quarter.If you’d rather do tasks to earn pay daily, try Field Agent. This app pays users to go to stores or other locations, take pictures, check prices, and evaluate displays, reporting in the app.While it doesn’t pay daily cash, Field Agent pays usually within 48 hours, which is almost the same.6. Freelance WritingFreelance writing jobs are also great online jobs. Some writing jobs pay daily, and others pay weekly.If you run your own content business, you can ask for payment upfront to get paid daily, or you can wait to get paid upon completing the assignment.As a freelancer, you’re responsible for running your business. You can invoice clients weekly or upon completion of an assignment.You also decide what content you’ll write. I talked about blogging earlier as that’s the most commonly requested freelance writing job, but there are others. For example, a business owner might hire you to write their website content, rewrite their existing content, create sales pages, write emails, or create video scripts.In your freelance writing jobs, you can also offer social media content services if you are good at social media. Again, you don’t have to manage the sites but can write the content and earn pay weekly or even daily in some cases.7. Sell OnlineIf you want to get paid today, consider selling items online. There are many ways to do this. The easiest is to look around your house and find things you no longer need or use. For example, you went through a phase of loving Lululemon leggings but haven’t worn them in over a year. Instead of letting them collect dust, sell them on sites like Poshmark or Facebook Marketplace. You’ll get paid instantly and declutter your house.I’ve also found other great ways to get paid daily by selling homemade items on Etsy. You don’t have to be crafty to make money on this website. You can sell items in many other categories, including: Digital items (calendars, planners, stickers, etc.) Craft Supplies Arts and collectibles Boutique clothing and shoes If you love finding deals and flipping them, you can get paid today selling items on Amazon, eBay, or Facebook Marketplace. Many ‘deal finders’ scour stores like TJ Maxx, Ross, and Nordstrom Rack to find deals and then sell them for a profit online. You can also sell deals you find at garage sales or on a marketplace yourself.8. Website TestingYou can earn extra cash testing websites for money. Companies hire third-party website testing companies to pay people to test their websites before they release them.The goal is to get user feedback and to work out any bugs before they release the website to the public. The tests vary in length and in what you must do. Some quick tests take a few minutes, and pay $1 or so for each test. Others take a little longer but pay as much as $10 per test.I personally like PlaytestCloud the best. You earn $9 for tests that take approximately 15 minutes. Another popular website testing platform is UserTesting.com. They pay $10 for each test, which takes around 20 minutes.Like any survey site, the test opportunities are first come, first serve, so act fast when you receive a notification. Some sites let you cash out instantly; others take up to 7 days to send you payment.9. Data EntryData entry jobs are legit online jobs that pay daily or sometimes weekly. I like them because they are mindless. You can do them in your free time and put more money in your bank account.To be successful at data entry and to get jobs that pay cash daily, you’ll need excellent attention to detail and to type fast. But that’s all it takes to succeed. They usually aren’t high-paying online jobs, but you could earn decent cash with consistency.Data entry jobs are found on Fiverr, Upwork, DataPlus+, and DionData Solutions. If you do data entry for a company, you may have to pass a background check and specific certification tests to prove you can handle the tasks.10. Affiliate MarketingIf you’re looking for high-paying online jobs and don’t mind promoting other companies, consider affiliate marketing.What You’ll Need:You’ll need an online space to promote your links. This works best for bloggers, vloggers, and social media influencers. What I love about affiliate marketing is that you work it on your own schedule and are in charge of what you promote.You’ll need a large audience to promote your links to, which can take time if you don’t already have an audience.How They Work:You promote or include a link in your writing, including blog and social media posts. Make the link flow with what you’re saying; for example, don’t have a link for baby diapers if your conversation is about smartphones. Make it legitimate.When you include links your readers or viewers think are helpful, they may click on them and buy them. For example, if you’re a fashion blogger and you share a link to a big sale American Eagle has, your readers are likely to click on the link, browse, and maybe spend money.As an affiliate, you earn a percentage of their purchase from 10% to 50% of the sale. You may also consider including sponsored posts. These are blog posts or vlogs dedicated to a specific brand or product. Companies and brands may approach you to write these posts as you build your audience. If you’re like me and only accept offers from companies you support and believe in, you’ll have a more extensive following and earn more money.Affiliate marketing is an online job that earns daily but may not always pay out daily, meaning cash in your hand the same day—seeing your earnings can take a few weeks or even a month. However, once you start and the more affiliate programs you partner with, you’ll have a steady flow of income throughout the month.11. BloggingBlogging is a great online job that you can work on your own schedule. You don’t have to apply with a platform, app, or company. A blog is something you own and operate yourself.Blogging is one of the best online jobs because you are in charge. You choose your niche, where you’ll host your blog, how often you write, and the content you share.When you start a blog, you won’t make money. It takes effort, and your money is worth time, so make sure you use it wisely.To get paid online for blogging, you’ll need a large audience. Once you have the audience, you can monetize your blog with affiliate marketing, as discussed above. Also, if you have your own products, you can sell them on your blog and make more money online.You can also add a blog to an online store to make more money. The options are endless.If you aren’t interested in maintaining your own blog, you can be a freelance writer for blog owners. Most hire writers to be ghostwriters. In other words, you write the content, but the blog owner publishes the content in his name.Many business owners don’t have time to maintain their blogs or don’t know how to write well and hire bloggers to handle it. As a result, you can make a decent income and cash out your earnings weekly or even the same day, depending on your contract.12. Online TutoringVirtual tutoring became popular during the pandemic, and its popularity continues today. Online tutoring jobs allow you to tutor in almost any subject, giving you many opportunities to earn pay daily.Sites like TutorMe, pay $16 an hour and offer tutoring in various subjects, including math, English, science, and history. You get paid instantly for each class you teach, and TutorMe pays weekly.You can also earn money tutoring in English on sites like Cambly. They pay $0.17 per minute, which comes out to an average of $10 an hour. You earn money each time you teach, and they pay weekly on Mondays.Studypool is another common tutoring website, but instead of tutoring directly, you answer questions posted by students. You bid on the questions you want to answer, and if your answer is accepted, you get paid. You can cash out instantly, but it can take up to three days to receive your payment, depending on your bank.13. TranscriptionYou can transcribe audio content with paid daily jobs if you have excellent attention to detail and a quiet environment. Transcription jobs turn audio content into written content.To succeed, you must have good typing skills and grammar. In addition, it helps if you can comprehend the audio content you hear and turn it into written content quickly. The faster you work per audio hour, the more money you’ll earn.You can set up a freelance transcription business and charge clients when the transcription jobs are complete, or you can work for a transcription company. For example, Transcribe Me pays weekly but offers the option to cash out daily once you earn at least $1.Beginner transcriptionists make $3 – $11 an hour, which doesn’t make it one of the best-paying online jobs. Still, with experience, you can earn as much as $20 an hour.14. Graphic DesignIf you’re an experienced graphic designer, you can get jobs that pay daily or weekly and pay well. Whether you run a side gig, operate your own graphic design business, or work on a platform like Fiverr or Upwork, graphic design is among the higher-paying jobs online.New graphic designers make as much as $25 an hour; you can charge more as you build more experience.If you start a gig on a freelance platform, make sure you provide a detailed profile letting potential buyers know what you offer and why they should choose you. If you have a portfolio, you can showcase it on these sites, giving viewers a better understanding of your offer.15. Web DesignWeb design is one of the best online jobs because it pays well. You can get paid daily if you request payment upfront, but I suggest asking for half upfront and the other half upon project completion.Web designers can make a lot of money because every business owner needs a website. If a business doesn’t exist online, it’s almost like it doesn’t exist.You can offer custom-designed websites or create templates if you want something faster to provide clients. Of course, custom-designed websites will earn more money, but if this is a side gig, you may not be looking for a full-time income.Like graphic design, you can start your own company or advertise services on third-party platforms like Fiverr or Upwork to leverage their audience. Remember, while they offer online jobs with daily payment, you can’t collect your earnings until you complete the job and the buyer accepts it. Fiverr, for example, gives buyers three days to accept the offer. Your earnings then clear 7 to 14 days after acceptance.16. Online CoachingOnline coaching is a great way to work online from home doing what you love. You can be a coach in many areas, including: Fitness Health (eating, mental health, etc.) Professional services Life coach Before you offer coaching services, check with your local regulations to see if you should be licensed or need any special certifications before advertising your services.17. TranslatorIf you are fluent in another language, you can find jobs that pay cash daily to translate. You can offer your services on third-party platforms like Fiverr or Upwork or find translation websites like TranslatorsCafe.com. To earn money online translating, ensure you are certified and can handle the needed jobs.18. Customer Service/SupportCustomer support jobs typically pay weekly, but you can earn up to $10+ an hour. Some companies require you to have a year or two of customer service experience, and others only require that you’re 18+ years old and have a high school diploma or GED.Many major companies offer the best-paying online jobs. To find out if your favorite companies are hiring, check out their career page and search ‘work from home.’ With an online job, you earn pay daily but usually receive payment weekly via direct deposit or a PayPal account. Companies that offer work-from-home jobs include: TeleTech: Now known as TTEC, representatives conduct surveys and provide customer support. TTEC has over 69,000 employees and operates across 20 countries Amazon: Answer phone calls and emails for one of the largest companies in the world. Amazon customer service workers help customers with everything from account issues to connecting Amazon devices, answering shipping questions, and processing returns. VIPDesk Connect: Answer customer questions via email, social media chats, and the phone. VIPDesk Connect aims to reduce customer frustration, provide personal human interactions, increase Net Promoter Scores, and emphasize making a difference in the environment. Apple @ Home: As an Apple @ Home advisor, you are part of the Apple Support team. You will answer questions and help Apple users solve problems by troubleshooting and offering tech support by phone, chat, or email- all while working from home. 19. BookkeepingJust like business owners need a website to run a business, they also need a bookkeeper. Business owners tired of burning the candle at both ends often outsource their bookkeeping services. Some also get a wake-up call when they try to file their taxes and find out they aren’t organized enough with the necessary information to handle them.Bookkeepers have some of the best-paying online jobs; you may earn a full-time income as a bookkeeper online. Make sure you’re certified and keep up with your continuing education to offer these services.20. Microtask WebsitesMost online jobs I’ve found that pay for microtasks pay $1 or so for quick tasks. You get paid daily but can cash out every seven days. These sites offer free online jobs that many consider ‘micro tasks.’The most common task is data entry, but you might find other tasks, like categorizing data, research, processing registrations, or locating contact information.The jobs take only a few minutes, so the low pay may not be a big concern, especially if you have enough free time to handle multiple tasks. These sites offer legit online jobs: Amazon mTurk: Amazon MTurk is a crowdsourcing platform for users looking to complete microtasks- or quick, small jobs. These include surveys, transcriptions, and descriptions for search engines. Users receive task instructions, and upon completion, the work is reviewed. If your work is accepted, you will be approved for payment. Clickworker: Clickworkers can complete short tasks and micro-tasks assigned to you through the Clickworker platform. These tasks generally involve things like data entry, social media engagement, and other relatively simple online activities. When you complete a task, you will typically earn a small amount of money. You can also choose to receive payments in the form of gift cards or other rewards instead of cash. Benefits of Online Jobs That Pay DailyIf you’re like me, you’re used to the 9 to 5 job that offers weekly pay; some even pay you monthly. But unfortunately, while that big paycheck might feel great, it can make the time in between rather stressful.What if you have an emergency or there’s something you want, but payday is two weeks away?Those days can be part of your history if you work online jobs that pay daily or weekly. In addition, online jobs that pay well can help you have a little more fun in your life, and you don’t have to worry about answering to another boss.How Companies Pay Out Same DaySome, but not all companies, pay out on the same day. Companies that offer daily pay credit your account instantly for your work. For example, if you answer a survey and earn money, they credit your account with the funds. If the site doesn’t have a minimum threshold, you can withdraw the funds to your PayPal account and have the funds instantly.However, getting money from sites with a minimum threshold may take a little longer. So if you’re in a pinch for money, focus on the sites with no minimum threshold to get your PayPal cash daily.Remember that the money earned from companies that pay daily may take a few days to get to you. The funds are usually received instantly if you use your PayPal account, but sending them to your bank account takes time. Some banks take three to five days or longer to clear the funds.Some companies may offer direct deposit, which may give you access to the funds faster. Always ask about your options to receive your funds the fastest.Frequently Asked QuestionsWhy work and get paid the same day?The most common reason people look for online jobs that pay daily is to come up with quick cash. Emergencies, unexpected expenses, and miscalculating your budget happen. It’s not a reason to beat yourself up, but you might need jobs that pay daily to earn quick money.I like online jobs that pay daily because it supplements my income. You can use the money to save for a splurge item, emergency savings, or to increase your retirement savings. Of course, jobs that pay daily don’t always pay a lot, so don’t think you’ll quit your full-time job to do these, but they can be a great supplement.Can you really work online and get paid instantly?You might wonder, are there legit online jobs that pay daily? It sounds too good to be true. I’ve found many tasks or jobs that pay daily; some are actual jobs you work for someone (as a contractor), and others are tasks you can do on the side to earn money.You’ll earn money daily with most of these daily online jobs, but some have a threshold you must meet before you can cash out. Read the fine print to know whether you’ll receive your cash the same day or must wait until you reach a certain balance.Even if the jobs pay weekly or in another interval, you’re earning cash daily. While you might not have money in hand instantly, knowing that your payday is just around the corner and it supplements your full-time income can be reassuring.Is it worth it to cash out every day?It can be a hassle to take cash out every day. You can cash out daily or weekly with most of the online jobs I shared in this article. It can be more beneficial to wait for weekly pay, scheduling it so that you receive extra cash on the weeks you don’t get paid from your regular job.Are online same-day pay jobs legit?There are plenty of legit online jobs that pay daily, but there are just as many scams. So every time you see free online jobs, do your research. Make sure the company is legit, and if they ask for payment or too much information upfront, it’s likely a scam.Jobs that pay daily shouldn’t feel like a scam. Instead, they should offer tasks you can do easily and put money in your bank account daily or weekly.What are the best online jobs to get paid daily without experience?Fortunately, many online jobs pay daily, and you don’t need experience. Survey sites, data entry, micro-tasks, and website testing are just a few jobs that pay well without experience. You can also sell items online to make money daily.Can you make a living with online jobs that pay daily?Most people won’t make enough money with online daily pay jobs to cover their bills. So instead, consider it supplemental income you can use for unexpected expenses, splurges, or to save for specific goals, like emergency savings or retirement. Share: Share this article on Facebook Facebook Share this article on Twitter Twitter Share this article on LinkedIn LinkedIn Share this article on Whatsapp Whatsapp Share this article via Email Email Many apps offer an easy way to find instant side jobs. All you need is your laptop or smartphone to look for temporary jobs that you can do in your free time. Download these helpful apps to help you find a side hustle. 1. Find Temporary Jobs With Wonolo Wonolo offers a convenient way for businesses and workers to connect through temporary jobs. Job searching is available across several cities in the US, and Wonolo says that they're working on expanding their reach. You can find legitimate temporary jobs in your area through the Wonolo app for iOS and Android. Wonolo has strict rules for its workers. The app pays within three to five days, but only if the client verifies that you have completed the job. If you don't show up for a job, your account may be restricted, and Wonolo may remove your ability to accept future jobs. Withdrawing from the job less than 12 hours before the start also gets you breach points. While the policy seems stringent, it gives workers credibility, which is an advantage for you if you decide to sign up. If you want to unlock more jobs, follow Wonolo's pro-tips. Work on becoming a Preferred Wonoloer for more jobs to show up on your feed. Make sure that you also complete the following: Turn on notifications. Take the quick quiz about Wonolo's rules for workers. Set up your payment method. Attend a one-hour online class on app basics. Complete your first job. Download: Wonolo for Android | iOS (Free) Veryable helps you look for on-demand manufacturing, logistics, and warehousing jobs. If you become an operator or worker on the app, you get to work on flexible times and look for jobs in your area. The app works on a bidding system so that you can bid on tasks according to your schedule. A shady online profile is one of the red flags employers look for when hiring candidates, so Veryable takes pains to conduct a background check on its operators. Give your full legal name, address, and other information for the required background check. Once you pass the background check, you'll be able to apply for a Vault account, where you'll receive your payments online. Veryable also asks for your W9 tax form. Reviews say that Veryable pays quickly within two days and has responsive customer service. However, the number of opportunities depends on your area. If you get a good-paying gig, build a relationship with the company and stick with it. Download: Veryable for Android | iOS (Free) Tasker by TaskRabbit might be the app for you if you're looking for the best places to find freelance work. TaskRabbit offers a variety of instant side jobs. Jobs range from desk jobs such as writing or accounting to more manual labor such as running errands, window cleaning, or indoor painting. TaskRabbit made headlines with a Business Insider feature on four top-rated users who reportedly made six figures on the app. As a Tasker, you're not only working on a side job; you're growing your business. You can set your rates and availability. You can also choose to accept tasks on the same day. Requirements may vary depending on your location. To get started as a Tasker, complete your online profile and pay the one-time $25 registration fee, which is applicable in some cities. If you're in California, TaskRabbit requires a business license to comply with local regulations. Download: Tasker by TaskRabbit for Android | iOS (Free) Hyer offers users various side hustles. You can sign up as a bartender, cashier, dishwasher, in-store helper, pet sitter, landscaper, or more. To start making money, you need to attend an orientation, go through a background check, and set up a Stripe account where you'll get paid. Hyer makes it easy to look for jobs and receive quick payments. You can search for jobs in 27 states across the US. Once you complete a task, you can request an Instant Payout or wait for the default weekly payout. The latter is processed every Monday and should get to your bank account no later than Thursday. However, bank holidays may affect this schedule, so read Hyer's guidelines if you need cash immediately. Download: Hyer Job Search for Android | iOS (Free) Instawork is a gig economy site that lets you land a decent side job if you have hospitality, culinary, and light industrial skills. Businesses post one-time or seasonal gigs, while workers pick shifts that fit their schedules. Instawork is the intermediary that takes care of all the paperwork and financial matters. Here are some tips to best access the jobs at Instawork: Complete your profile and work history. Provide as much detail as possible in the employment section. Ask for a recommendation from a former supervisor or co-worker to boost your profile. Take advantage of the free training materials in the app. You can show these off in your profile and qualify for more opportunities. Instawork sends payments to your bank account every Wednesday, and payment terms state that you only have to wait one to three days for the amount to show up. If you were hired as a W-2 worker, the amount you receive would be subject to taxes. If you need your payments ASAP, you can choose the Instapay feature to receive your compensation within a few hours of completing a task. Download: Instawork for Android | iOS (Free) You may be familiar with Indeed, one of the best websites for hiring people online. In 2019, Indeed announced that it had acquired Syft, a UK-based staffing platform for part-time and flexible work. In 2020, the popular job site rebranded Syft and introduced Indeed Flex to the US. Indeed Flex is the app for you if you're looking for hospitality, retail, industrial, facilities, clerical, and retail roles. To access open roles, download the app and sign up. From there, you can complete your profile and choose which jobs you'd like to explore. You'd have to get verified to look for more jobs. Find a role on the My Jobs page and apply, so you can book an onboarding interview to get verified. After this step, you'll be able to access more shifts. Indeed Flex's terms and conditions state that you should receive weekly payments at the hourly rate you agreed to with your client. Indeed Flex then deposits your earnings into your chosen bank account. To ensure you get paid the right amount, submit accurate timesheets by clocking in and out of the mobile app. Download: Indeed Flex for Android | iOS (Free) Thumbtack for Professionals lets you book jobs and post listings instantly. This app is best for contractors who want to offer professional services like writing, home repair, massage therapy, cleaning, outdoor landscaping, tech repair, plumbing, furniture moving, and other odd jobs. Think of the usual tasks that eat up people's rest days. If you have the skills, sign up as a Thumbtack Professional. Complete your profile so that clients can find you. Thumbtack helps you create a business profile that you can customize with your business name, description, and hours. While signing up is free, Thumbtack will prompt you to set up a weekly budget for direct leads. Once someone contacts you or books an appointment, you'll be charged for the initial communication. Download: Thumbtack for Professionals for Android | iOS (Free) Upwork is worth checking out if you have some skills in a digital field, such as marketing or SEO. You'll find some higher-paying gems as you become more experienced, and you may also have the opportunity to pursue a full-time freelance career if that's something you think you would enjoy. When using Upwork, you can create a profile from scratch or upload your resume. Moreover, you have the option to import a PDF of your LinkedIn profile. To help you choose the best clients, you can also see how much you should expect to earn per hour—along with whether the job poster has spent money on projects in the past. Upwork takes 10% of what you earn, and you also need to pay for "Connects" that let you apply for jobs. Nonetheless, you can still find success if you optimize your profile, build your skills, and provide value. If you want to land more gigs on Upwork, check out these tips for boosting your Upwork clientele. Download: Upwork for Android | iOS (Free, in-app purchases available) Many temporary job apps are available if you need extra income. Choose the best app for your skills and resources, considering when and how you'll get paid. Then, use the app to earn quick cash or turn your side hustle into a business. Remember to review the profiles of each employer as well. While the apps do a background check, it doesn't hurt to be cautious about online job scams. In the age of the gig economy, short-term positions, on-demand positions, and freelance work reign supreme. One study by Intuit predicts that by 2020, 40% of American workers will be independent contractors. The reason? The workforce is becoming mobile as the digital age empowers workers to complete a job from anywhere. Freelancers can choose jobs or projects from anywhere in the world, and employers have access to a wider pool of workers who are qualified for specific projects. Another reason the gig economy has come into play is that people now change jobs and enjoy having the flexibility of choosing when and where to work. They also enjoy the freedom of improving their work-life balance by being more in control of their work schedules. Businesses also benefit because they can hire workers to fill gaps and freelancers who are too expensive to hire permanently. But, the gig economy only works when individuals and businesses, or individuals and potential clients and customers, can connect quickly and easily. That’s where gig economy apps come in. By downloading these apps to a mobile device, workers have hundreds or even thousands of the best gig economy jobs at their fingertips, just as prospective clients and customers have access to a wide pool of workers waiting to fulfill a need for them, such as giving them a ride or purchasing and delivering their groceries. Businesses also use these platforms to connect with potential workers and select those that are best suited to their needs. As the gig economy grows, so does the number of apps. We’ve chosen 50 of the best based on user reviews, leading technology site recommendations, ease of use, quality of available positions, and the screening and onboarding processes the platforms use for new workers. The majority of the apps we have chosen also have mobile apps available for use on iOS and Android devices. Please note, we have listed our 50 best gig economy apps below in alphabetical order to make your search process easier; thus, the apps are not ranked or rated in any way. 1. Wonolo @Wonolo An on-demand staffing platform, Wonolo helps job seekers work on your own terms. Connect with immediate hourly or same-day jobs from some of the biggest and best brands so you can work when, where, and for whomever you desire. Key Features: Work at times and locations that are convenient for you Land jobs without completing a tedious resume or application, and don’t worry about attending an interview When you find a job that fits you, tap to accept and go to work When you complete a job, you get a rating and get paid the same day; the higher your rating, the more jobs you will receive Download: iTunes – FREE Google Play – FREE 2. Amazon Flex @amazon Amazon Flex gives people ages 21 and older the opportunity to set your own schedule while making $18 – $25 an hour. Workers enjoy having flexible hours while being able to choose opportunities any day of the week to work. Please note, the app is available for download Key Features: Easily track earnings using the Amazon Flex app Schedule ahead or pick up blocks of available time If Amazon Flex is not available yet in your area, join the waitlist to be informed of opportunities in your area as they become available Let Amazon know when you want to make deliveries Download: Please note, the app is available for download from the Get Started page after you enter information about your delivery location 3. Bellhops @BellhopsMoving If you are at least 18 years old and are physically able and strong, you can start earning money by providing friendly local moving services. Bellhops are professional and provide exceptional service while making moving day less stressful for customers. Key Features: Connects DIY movers with handpicked Bellhops who are happy to do the heavy lifting Customers sign up in minutes and book as much help as needed Bellhops claim jobs and view details using a smartphone Find, claim, and track moving appointments Select and submit preferred service areas from the map to get jobs where you want to work Control your max preferred lead time to be informed of and get assigned jobs in advance Download: iTunes – FREE Google Play – FREE 4. Care.com @CareDotCom Care.com gives you the opportunity to provide child care, adult and senior care, pet care, and home care to customers who are looking for caregivers in your area. Caregivers simply create a free profile and search for jobs quickly and easily using a laptop, desktop, or mobile device. Key Features: Easily create an account and create a profile listing your skills and talents Add photos and more to make your profile stand out to land more jobs Search for jobs anywhere, anytime Apply for jobs and get paid easily by signing up for direct deposit Download: iTunes – FREE Google Play – FREE 5. Caviar @Caviar Gig economy workers can deliver food in your city while earning extra cash with the Caviar app. Work whenever you want by becoming a courier and earning up to $25/hour. You will deliver food from local restaurants to homes and offices as long as you have a car, truck, bike, scooter, or motorcycle, are 18 years or older, and have a smartphone to use the mobile Caviar app. Key Features: Flexible schedule Money is deposited directly to your bank account every week Work as a driver on weekdays or weekends or both Get compensated for each successful delivery with a task-based fee Download: iTunes – FREE Google Play – FREE 6. Closet Collective @closetcltv Even fashion lovers can get in on the gig economy with Closet Collective. If you have designer pieces, you can make extra cash by renting them out using one of three easy listing options: free concierge service, white glove service, or the DIY listing forum. Key Features: Receive an email when someone requests a rental from your closet Print the prepaid label from your email, attach it to the provided shipping bag, and mail your package from any USPS mailbox Payments and dry-cleaning are taken care of 100% insured for the full retail value during the rental period Receive a rental price for each item before it is listed List designer clothing, shoes, bags, and accessories that have a minimum retail value of approximately $200 Cost: Rent a single piece or sign up for a membership Membership, 3 rentals/month: $99 Membership, 5 rentals/month: $150 Rent out your items free of charge 7. CrowdFlower @CrowdFlower CrowdFlower is a unique app for data scientists and machine learning team members who want to become contributors and complete simple tasks from the comfort of your own home. With a computer and an internet connection, you can work at your own pace and choose the tasks you want to complete on your own time while making some extra money. Key Features: Provides tasks for everyone, from mathematicians and statisticians, to psychologists, entrepreneurs, and information systems engineers Earn money by completing simple tasks at home Simply sign up for an account and begin contributing Access more advanced tasks by becoming a skilled contributor; you can earn more money and access more tasks by doing so Cost: FREE for contributors 8. Dolly @getDolly Dolly is a gig economy app that gives workers the chance to load, haul, and deliver on your schedule while making money. All Dolly independent contractors undergo background checks and are backed by commercial insurance policies. Key Features: Become a Helper if you have a pickup truck, box truck, or cargo van and can lift more than 75 pounds while making $30/hour or more Become a Hand if you don’t have a vehicle but can lift more than 75 pounds and want to assist Helpers while making $15/hour or more Get paid each week for the previous week’s activity See a guaranteed pay amount before deciding to request a job Choose your work schedule and accept jobs that suit you Download: iTunes – FREE Google Play – FREE 9. DoorDash @DoorDash DoorDash is a food delivery app that helps Dashers deliver food from top restaurants to customers in your area. Start delivering on your own time to make extra cash. Key Features: Dashers undergo background checks after being approved and onboarded Get tailored assistance with deliveries and track order status Choose when to work by delivering breakfast, lunch, or dinner Available in more than 450 cities throughout the US and Canada Download: iTunes – FREE Google Play – FREE 10. Etsy @Etsy Etsy provides a marketplace for people to sell their handmade, vintage, or creative goods online. You can connect with nearly 30 million buyers who spent close to $3 billion last year when you choose to sell with this gig economy app. Key Features: Fees include $0.20 listing fee, 3.5% transaction fee, and 3% + $0.25 payment processing with secure Etsy Payments Items remain actively listed for four months or until they sell Automatic deposits Seller protection Take advantage of powerful tools and services to manage and grow your business Etsy support specialists are available to help anytime No monthly fees Download: iTunes – FREE Google Play – FREE 11. Fancy Hands @FancyHands Fancy Hands seeks to provide assistants for everyone. You can apply to be an assistant and accept tasks on your own timetable. The company offers competitive pay and benefits for its thousands of virtual assistants across the U.S. Key Features: Requires only a fast internet connection and the ability to use common websites and software Opportunities for promotion to managerial-type positions Ideal for people who are good on the phone and skilled at conducting research 12. Favor @Favor Favor is a gig economy app that puts you in charge of your work hours when you choose to be a Runner. Set your own hours and get the chance to explore your city when you start earning cash with the Favor app. Get started here. Key Features: Enjoy being more of a personal assistant than a delivery driver Keep 100% of your tips All scheduled hours have minimum guaranteed earnings, and most Runners average between $10-$18/hour Make more money by referring your friends to be Runners Download: iTunes – FREE Google Play – FREE 13. Feastly @eatfeastly Feastly is a unique gig economy app designed to connect chefs with eaters looking for more intimate, home-cooked meals. With Feastly, you get to show off your cooking skills, host dinner parties, and get paid to share your love of food with customers who are happy to pay for a unique experience. Key Features: Chefs range from home cooks to Michelin-starred chefs Chefs are verified and undergo an extensive vetting process Chefs are protected up to $1,000,000 Host your feast weekly or multiple times per week Cost: 10% service and processing fee added to the meal price set by the cook, and Feastly retains 12% of the chef’s set meal price 14. Fiverr @fiverr Fiverr provides freelance services for lean entrepreneurs. This gig economy app is renowned for its affordability and ease of use. Freelancers from copywriters to digital marketers easily fill their work schedules with clients from around the globe. Key Features: 116 different service categories Trusted by more than 11 million businesses and entrepreneurs Browse millions of gigs Get paid on time every time Join for free – no subscription required or fees for listing services Keep 80% of each transaction Download: iTunes – FREE Google Play – FREE 15. Freelancer @freelancer Freelancer.com is the world’s largest freelancing and crowdsourcing marketplace with more than 25 million users. Connect to employers and find work from anywhere while doing what you love by serving as a freelancer. Key Features: Work from home or anywhere you choose Flexible work schedule Global base of employers Set up a free account and then browse available jobs and bid on projects that match your skills Bid on work anywhere, any time using the mobile app Communicate using instant messenger Download: iTunes – FREE Google Play – FREE 16. Gigwalk @Gigwalk Gigwalk makes it easy for you to find jobs within your area whenever it’s convenient for you. To become a Gigwalker, download the app, register your account by answering a few questions and providing an email address, link your account to PayPal to get paid, and begin accepting work from organizations looking for eager workers. Key Features: Gigs available in the US and Canada All payments made through PayPal Submit your work directly in the app Choose when and how much you want to work No timesheet or email required; simple reporting is done through the app Download: iTunes – FREE Google Play – FREE 17. Grubhub @Grubhub Grubhub is a gig economy app that gives drivers the chance to deliver food in your area and on the schedule you want to have. If you have a driver’s license and car insurance or a bike and state ID and a bank account, you can apply and start making extra money as a Grubhub driver. Key Features: Earn competitive pay Keep 100% of your tips Flexible hours so you can create the schedule that works for you More orders and opportunities to earn than any other order platform Download: iTunes – FREE Google Play – FREE 18. Handy @Handy Handy is the gig economy app for cleaners and handymen. Clients who want assistance around the house will connect with you using the web or an iOS or Android device, and you can start earning up to $22/hour as a cleaner or $45/hour as a handyman. Key Features: Choose when to work and how much Payments deposited directly into your account as soon as the job is complete Find customers more easily and quickly and rest assured you will get paid Services include handyman, plumbing, electrical, and cleaning Download: iTunes – FREE Google Play – FREE 19. HelloTech @HelloTech You can become a tech for HelloTech and begin earning money on your own time. Specifically for customers who need help with technology, this gig economy app gives you the opportunity to provide tech support on your own schedule after you complete a basic skills assessment to prove your abilities. Key Features: Jobs paid on a per-service basis, and payments range from approximately $30 to $90 Get paid twice a week, on Monday and Thursday, via PayPal Choose your own hours and take jobs whenever and wherever you want Cost: Techs: FREE to apply and become a tech Customers Online Tech Support Plan: $9.99/month or $99/year Basic Tech Support Plan: $11.99/month plus $79 set-up fee or $199/year Premium Tech Support Plan: $19.98/month plus $79 set-up fee or $299/year 20. HomeAway @homeaway You can offer your home as a place for others to stay with HomeAway. Make money renting your home using the app that reaches travelers in 190 countries across more than 50 dedicated sites. Key Features: Control your prices, availability, and the guests who stay at your property Best-in-class reservation tools for setting your rates and managing reservations Make it easier to decide to sign up to rent your property by estimating how much you could earn after you enter the number of bedrooms and bathrooms your property has and the number of people it can sleep Earn rental income without too much effort Download: iTunes – FREE Google Play – FREE 21. HopSkipDrive @HopSkipDrive Created by moms, HopSkipDrive is a ridesharing solution for kids. You can become a CareDriver and get a chance to spend some time with some awesome kids while making money at the same time. Key Features: All CareDrivers must pass a 15-point certification process with a minimum of five years of childcare experience and become members of the TrustLine registry Make up to $30/hour Set your own schedule and accept rides that work for you based on your location Know how much you will be paid before accepting a driving job Get paid weekly Comprehensive insurance coverage provided with no deductible Earn incremental bonuses for each new family you get to try HopSkipDrive Download: iTunes – FREE Google Play – FREE 22. Hubstaff Talent @Hubstaff Hubstaff makes time tracking for remote team management easier. Hubstaff Talent is the solution for connecting the best remote talent to companies looking for freelancers and independent contractors. Workers can start a profile free of charge and fees while providing details about your skills and availability to land a job with someone who needs your services. Key Features: No bidding, so you can spend time working rather than wasting time bidding for jobs Find consistent, reliable, remote work from thousands of top companies Upload your resume and link to your other profiles to get even greater exposure Find full or part-time Cost: FREE 23. Instacart @Instacart Instacart gives you the opportunity to deliver groceries to people in your area. You can become an Instacart shopper and earn money shopping for and delivering groceries to customers while setting your own schedule. Key Features: Apply in fewer than five minutes Be independent and work your shopping time into your life Get paid weekly Work Sundays to maximize your hours and pay Choose to work as a part-time employee/shopper with no vehicle required and work up to 29 hours per week or choose to work as an independent contractor/driver with a vehicle and work unlimited hours Download: iTunes – FREE Google Play – FREE 24. Juno @juno Juno is a gig economy app for ridesharing. Drivers working with Juno benefit from a low commission and a long pickup bonus for certain rides. Key Features: 24/7 support 10% commission for New York City drivers; 10.5% commission for drivers outside of NYC for a limited time with advanced registration Referral bonuses Live phone, email, and text support Download: iTunes – FREE Google Play – FREE 25. Lyft @lyft Ly