I'm not a bot

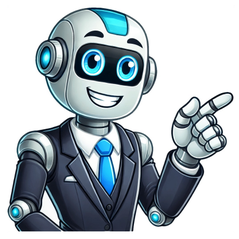

You run a load of dirty clothes, only to discover the washer is still full at the end of the load. Why is my Maytag washer not draining? One of the last functions of a Maytag washer cycle is to drain used water out of the machine. So, when the washer fails to drain, it is a sign that something is not working correctly. In the following sections, we will look closely at five possible reasons why your Maytag washer won't drain… and what you can do to fix the issue.If a Maytag washer doesn't drain, it's likely because the drain pump has suffered a mechanical or electrical failure. The washer might also fail to drain if the door lock and motor switch assembly fails, or if clogs in the coin trap or drain hose prevent water from draining out. Lastly, some Maytag models rely on belt-powered drain pumps that require a belt replacement. Before removing any panels on your Maytag washer or performing any repairs, always disconnect the appliance from its power supply. Doing this will prevent electrocution and reduce your overall injury risk.It would also be helpful to keep a towel nearby, as working on some parts of the washer's draining system will involve water leaking out.Lastly, keep the appliance user manual and any available technical sheet nearby for quick reference.In the bottom section of your Maytag washer is a drain pump. This component is specially designed to remove all of the water from the washer drum and force it out through the drain hose. Inside the pump is an impeller that continually spins whenever the pump is on. When the impeller spins, it will pull water in from one end of the pump (coming from the washer drum) and drive it out through another (out through the drain hose).Related: 5 Reasons Why GE Dishwasher Not DrainingTypically, you will notice the drain pump working towards the end of the cycle. At this point, the drum will spin all of the excess water from the clothes inside as the pump drains all collected water out of the appliance. The drain pump in your Maytag washer can fail mechanically. An example of a mechanical failure is when the impeller inside is damaged or broken. When that happens, the pump loses its ability to drain water from the drum and force it out of the drain hose. Related: Why Washing Machine Drain Pump Keeps RunningAnother mechanical failure is when a foreign object gets stuck inside the pump. For example, it's common for a sock or other small piece of fabric to get sucked into the drain pump in washing machines.A short-circuited motor is an example of an electrical fault. A surge in your household power supply could cause this to happen.Some mechanical failures, such as a foreign object jamming the drain pump's moving parts, are straightforward to fix. In these cases, you will simply need to remove the foreign object causing the problem.However, if parts of the pump are damaged or if there is an electrical fault, you will need to replace the pump entirely. Doing this will involve accessing the bottom part of your Maytag washer and removing the existing pump. That includes unclamping the hoses attached to it and removing its electrical connector. Once that is done, you can install a new drain pump and reconnect it the same way as the old one.On front-loading Maytag washers, the door has a lock that keeps it shut whenever the washer is being used. Doing this will prevent the door from opening while it's full of water and flooding the floor of your laundry room. Part of the door lock motor assembly is a switch that plays a vital role. The switch helps the door lock communicate with the washer, letting it know that it's safe to continue operating. If for whatever reason, the door is opened during the cycle, the switch will break the circuit and prevent the washer from continuing to operate.If the door lock assembly is faulty, then the switch might mistakenly send the signal to the washer that the door isn't closed securely. As a result, the washer will not continue operating, including a failure to drain the washer even when it should do so. Related Whirlpool Washer Door Locked Light Flashing. How To Troubleshoot It?To fix this, you will need to replace the door lock motor and switch assembly. This task is pretty straightforward, as the assembly is located behind the door. First, you will need to pull out a part of the door gasket to access where the existing assembly is located. Unthread the screws holding the door lock in place, then remove the lock. Next, disconnect the electrical connectors attached to it. Once that's done, you can mount the new door lock assembly in place and reconnect the wires the same way as before. Lastly, replace the door seal that you removed earlier and ensure that everything is safely in place.It's very common for people to accidentally leave small objects in their pockets whenever they do their laundry. Even though these small objects might seem harmless, they can wreak havoc on your washer, especially at the drain pump and drain hose.That's why the standard design of a washing machine always includes a filter or coin trap along the washer's drainage. That's true for any brand of washer, including the Maytag model that you have at home. Related: Whirlpool Washer Not Spinning And Clothes Are Still Wet?These traps serve a very clear and straightforward purpose: they are designed to remove coins and other foreign objects from the water supply before getting to the drain pump and drain hose after that. In doing so, the coin trap prevents damage and clogs both in the drain pump and hose.Unfortunately, it's also easy for people to overlook the existence of the filter or coin trap in the first place. The trap is located somewhere towards the bottom of your washer, typically hidden behind a small panel on the front side of the machine.Over time, the coin trap can get clogged with dirt, lint, debris, and of course, coins. When the trap becomes saturated, water will not pass through, and the drain pump will fail to pull water through into the drain hose.Related: Why There Is Water in the Washing Machine Drum When Not in Use?The solution to this problem isn't a 'fix', but rather a quick cleaning task that's very easy to do. All you need is to find and open the panel that hides the filter or coin trap. From there, you can use your hand to unlock the trap by turning it counter-clockwise. Next, remove the trap and wash it under the sink. You'll be able to remove any coins trapped in there, as well as wash off any dirt or lint that has built up in the trap. Lastly, lock the coin trap back in place and close the panel that you opened earlier.Once used water has passed through the drain pump in your Maytag washer, it will then be forced through a drain hose that leads it out of the appliance and into your household drainage system. This drain hose is flexible enough so that you can position it in any way you need, such as into a standpipe in your laundry room that's built for this purpose.Your washer's drain hose can get kinked and clogged. For example, if your drain hose isn't perfectly straight, lint could have gotten stuck inside around any corners. This stuck lint can trap even more lint over time, causing a severe blockage in the drain hose. Related: Does Washing Machine Drain Hose Need to Be Elevated?When water cannot flow smoothly through the drain hose, it will prevent the washing machine from draining at all.Besides that, the drain hose might be kinked, twisted, or bent. Any of these conditions can make it impossible for your Maytag washer to drain the water inside.First of all, check that your drain hose is as straight as it can be with minimal turns. If it is kinked, twisted, or bent, all you will have to do is straighten the hose to allow for a smooth flow of drained water from your washer. However, if there is a severe blockage, you will need to detach the hose and clean it entirely. If all else fails, you can purchase a new drain hose to replace the old one. Replacement hoses can be purchased for less than $20 on retail sites like Amazon.Note: we may get a small commission on purchases, at no additional cost to you.Some Maytag washers use a belt-powered drain pump instead of an electric pump. These pumps are standard on older Maytag washers that are still around today, and they are driven by the washer's main drive belt which also drives the appliance's transmission pulley. The belt turns the impeller inside the pump, which drains the water out of the washer.Over time, belts will experience excessive wear and tear. That will lead to the belt breaking, which prevents the drain pump from working at all.To fix this problem, you will need to replace the belt that powers the drain pump. This process involves opening the front panel of the washer and removing the existing belt. When installing the new belt, always ensure that it is correctly aligned and under enough tension to work correctly. Replacement belts can be purchased at online retailers like Amazon for around $10.Note: we may get a small commission on purchases, at no additional cost to you. Experiencing a Maytag washing machine not draining can be frustrating and disconcerting, especially when you discover a load of wet clothes inside.Understanding the potential causes and solutions for this issue is crucial to getting your washing machine back up and running efficiently.In this article, we will explore some common reasons behind your Maytag washing machine not draining, along with troubleshooting steps that you can follow to resolve the problem.By taking the time to investigate the issue and implement these solutions, you can restore your washing machine's performance and avoid potential damages or costly repairs.Maytag washing machine not draining is commonly caused by a blocked drain, faulty drain pump, a kink in the hose, or faulty door lock.When your Maytag washing machine is not draining properly, there could be several contributing factors.Let's explore some of the common causes and how you can identify them.Firstly, a clogged drain pump filter can impede the flow of water out of the machine. The filter is designed to catch lint and debris from your clothes, but it can become clogged over time.You can examine and clean the filter by locating it behind the access panel on the front or side of the machine. Make sure to unplug the washing machine before doing any maintenance.Another possible issue is a damaged or obstructed drain hose. The hose is responsible for routing the water from your machine to the drain.If the hose is kinked, blocked, or has any visible damage, it will prevent the water from draining effectively. Inspect the hose for any issues and replace or straighten it if necessary.Sometimes, a malfunctioning drain pump can be the source of your problem. The pump is responsible for moving the water from the tub to the drain hose.If the pump is making unusual noises, vibrates excessively, or doesn't work at all, it may need to be replaced or repaired.Lastly, the problem could be a result of faulty wiring or electronic component issues, such as a malfunctioning control board. These problems might not be as easily identifiable as the others and may require professional diagnosis and assistance.By understanding the potential issues and their symptoms, you can start to pinpoint the root cause of your Maytag washing machine not draining properly.Connect with an Appliance Repair TechnicianClick here to use the chatbox to speak with one of our friendly techniciansNo in-home service calls. No appointments.Common Causes of Maytag Washing Machine Not DrainingWhen your Maytag washing machine is not draining properly, there could be several possible reasons. Understanding these common causes will help you troubleshoot and potentially fix the issue yourself.Clogs or blockages: One possible cause of your washing machine not draining is a clog or blockage in the drain hose or pump. Over time, debris such as lint, hair, or small clothing items like socks can accumulate and impede the flow of water.Make sure to clean the drain hose and pump filter regularly. If necessary, remove any blockages using a plumber's snake or a long, flexible brush.Faulty drain pump: The drain pump is an essential component that helps to remove water from your washing machine. If it's malfunctioning or damaged, your machine may not drain properly.To check if the pump is at fault, listen for any unusual noises during the drain cycle, or assess if it's hot to the touch. If you suspect the pump is the issue, it's advisable to consult a professional for proper diagnosis and potential replacement.Kinked or damaged hose: A kinked or damaged drain hose can obstruct the flow of water out of your washing machine. Inspect the hose for visible damage or kinks, and if necessary, consider replacing it with a new one. Ensure the hose is positioned correctly, with no sharp bends or twists, to facilitate proper water flow.Faulty lid switch or door lock: Maytag washing machines are designed with safety mechanisms that prevent the machine from draining if the door isn't securely closed. If the lid switch or door lock is faulty, your machine might not drain as intended.To test the functionality of these components, close the lid or door firmly, and listen for an audible click. If you don't hear it, a professional technician might be needed to replace the faulty part.By checking and addressing these common causes, you can better determine the underlying issue with your Maytag washing machine that is preventing it from draining effectively.While some issues may require professional assistance, understanding these common causes could save you time and money in the long run.Connect with an Appliance Repair TechnicianClick here to use the chatbox to speak with one of our friendly techniciansNo in-home service calls. No appointments.Checking the Drain HoseWhen your Maytag washing machine isn't draining properly, follow these steps to inspect the drain hose:Disconnect power: Ensure your safety by unplugging the washing machine from the electrical outlet.Access the drain hose: Locate the drain hose at the back of the washing machine. It's typically a thick, flexible tube attached to the machine's rear panel.Inspect for blockages: Check the external parts of the drain hose for any visible obstructions, like lint or debris. Carefully remove these obstructions if you find any.Disconnect the drain hose: Using a suitable tool, loosen the clamp that holds the drain hose to the machine. Gently pull the hose off, ensuring that you have a container nearby to catch any water that may spill from the hose.Clean the drain hose: Hold the hose over a sink or bucket and run water through it, flushing out any possible obstructions. You may also use a plumber's snake or a straightened clothes hanger to clear any clogs inside the hose. Be gentle to prevent causing damage.Check for hose damage: Examine the hose for any cracks, holes, or wear that could hinder proper water flow. Replace the hose if necessary.Reconnect the drain hose: Once everything is clean and clear, reattach the hose to the washing machine using the clamp, ensuring a secure fit.After completing these steps, test your washing machine to see if the draining issue is resolved. If the problem persists, further troubleshooting may be needed, such as inspecting the drain pump or internal components.Connect with an Appliance Repair TechnicianClick here to use the chatbox to speak with one of our friendly techniciansNo in-home service calls. No appointments.Inspecting the Drain PumpBefore attempting any repairs, make sure to unplug your Maytag washing machine from the electrical outlet. To inspect the drain pump, first locate it at the bottom of your washing machine. It is usually found either at the front or the back of the machine, behind a small panel.To access the drain pump, remove the screws holding the panel in place and gently pry it open. Once the panel is removed, you should be able to see the drain pump, which is typically a white or black round plastic component.Begin by checking for any visible blockages in the pump. It is common for small items, like coins or hairpins, to get stuck and cause the pump to malfunction. If you see any debris, carefully remove it and reassemble the machine.If there are no visible blockages, remove the drain pump by disconnecting the hoses and unscrewing it from the washing machine. Examine the impeller of the pump; it should spin freely, and if it feels stiff or stuck, it may need to be replaced.While the pump is disassembled, take the opportunity to inspect the hoses for any kinks or damage that may prevent proper drainage. If necessary, replace the hoses with compatible parts for your Maytag washing machine.After inspecting and correcting any issues with the drain pump and hoses, reassemble your washing machine and run a short cycle to ensure the issue has been resolved. If the problem persists, you may need to consult a professional for further assistance.Connect with an Appliance Repair TechnicianClick here to use the chatbox to speak with one of our friendly techniciansNo in-home service calls. No appointments.Examining the Pump FilterWhen dealing with a Maytag washing machine that is not draining, one of the first areas you should check is the pump filter. The pump filter is responsible for preventing debris and lint from entering the pump. A clogged filter can lead to your washing machine not draining properly.To examine the pump filter, follow these steps:Turn off the power to your washing machine. Make sure you disconnect the power supply before examining any parts of your washing machine to ensure your safety.Locate the pump filter. It is usually found at the bottom front of the machine, behind a small door or panel. Consult your washing machine manual if you have difficulty finding it, as the location may vary between models.Open the access panel. Carefully open the door or panel, revealing the pump filter. Ensure you have a towel or container handy, as some residual water may leak out.Remove the pump filter. Turn the pump filter counterclockwise to remove it from its housing. Be mindful of any water that may spill out.Inspect the pump filter for debris. Carefully examine the pump filter for any lint, hair, or other debris that could be obstructing the flow of water.Clean the pump filter. Remove any debris found on the pump filter, using a soft brush or cloth to remove any stubborn particles. Ensure the pump filter is thoroughly cleaned before reassembling it.Reinstall the pump filter. Once you have cleaned the pump filter, screw it back into its housing by turning it clockwise until secure.Close the access panel. Once the pump filter is reinstalled and secure, close the door or panel and make sure it is properly locked in place.After having examined and cleaned the pump filter, your Maytag washing machine should be able to drain properly. If the issue persists, you may need to investigate other potential causes, such as a damaged drain pump or a blocked drain hose.Connect with an Appliance Repair TechnicianClick here to use the chatbox to speak with one of our friendly techniciansNo in-home service calls. No appointments.Troubleshooting the Control PanelIf your Maytag washing machine is not draining, the issue could be related to the control panel. To troubleshoot, follow these steps:Inspect the control panel: First, make sure the control panel is free of any damage or issues. Check for any loose connections or faulty buttons, which might interfere with its proper functioning.Reset the washing machine: Unplug your washing machine from the power source, wait for a minute, and then plug it back in to reset the system. This might help resolve any issues with the control panel.Refer to the user manual: Consult your Maytag washing machine's user manual to find specific instructions on troubleshooting the control panel. This document will provide you with essential information on error codes, settings, and potential fixes.Test the control panel functions: Once you have checked the connections and reset the system, it's time to test the control panel functions. Adjust the settings on the machine and attempt to run a wash cycle to see if the problem has been resolved.If the control panel is still not functioning correctly and your washing machine is not draining, it would be wise to contact a professional technician or Maytag customer service for further assistance.Connect with an Appliance Repair TechnicianClick here to use the chatbox to speak with one of our friendly techniciansNo in-home service calls. No appointments.Professional InterventionWhen your Maytag washing machine is not draining, it might be time to call in a professional. The expertise of a trained technician can help you identify the cause of the issue and resolve it efficiently.Whether it's a clogged filter, a faulty pump, or a different issue, a professional can quickly diagnose the problem and perform the necessary repair.To find the right technician, you can reach out to Maytag 's customer support or consult your washing machine's user manual. They will likely have a list of authorized service centers and specialists in your area.When contacting the professional, be prepared to provide your washing machine's model number and a brief description of the issue you are experiencing. This information will help them understand the problem and come prepared with the necessary tools and replacement parts.During the appointment, the technician will assess your Maytag washing machine and may run a diagnostic test to pinpoint the cause of the drainage issue.Based on the findings, they will recommend the best course of action and inform you of any possible additional costs. It is essential to follow the advice of the professional to prevent any future complications.In the meantime, avoid using your washing machine until the issue has been fixed, as continued use may lead to further damage. Trust the expertise of a skilled technician to bring your appliance back to optimal performance and save yourself the hassle of tackling the problem on your own.Connect with an Appliance Repair TechnicianClick here to use the chatbox to speak with one of our friendly techniciansNo in-home service calls. No appointments.Maintenance Tips for PreventionRegular maintenance of your Maytag washing machine is crucial to prevent drainage issues. Keep your appliance in optimal condition by following these tips:Check the Drainage Hose Regularly: Inspect the hose for any signs of blockage or damage, and clean or replace it as needed. This will ensure efficient water flow and reduce the risk of clogs.Clean the Filter: The filter in your Maytag washing machine collects lint, coins, and other debris. To prevent buildup, it's essential to clean this filter regularly. Simply remove it and rinse under running water.Avoid Overloading: Overloading your washing machine can strain its parts, including the drainage system. To prevent issues, follow the manufacturer's recommendations for load size, and distribute your laundry evenly inside the drum.Use Appropriate Detergent: Ensure you're using a high-quality detergent designed for your specific machine type. This prevents excess suds and residue, which can lead to poor drainage performance.Regularly Inspect the Drum: Dirt, slime, and residue may accumulate inside the drum and contribute to drainage issues. To maintain cleanliness, run an empty wash cycle with vinegar or a specialized washing machine cleaner once a month.By following these straightforward maintenance tips, you can significantly reduce the likelihood of your Maytag washing machine experiencing drainage problems.Remember to consult your appliance's user manual for more specific information related to your model.Connect with an Appliance Repair TechnicianClick here to use the chatbox to speak with one of our friendly techniciansNo in-home service calls. No appointments.Final ThoughtsIn the end, addressing your Maytag washing machine's draining issue is often a straightforward process. Start by checking the drain hose and filter for obstructions. Make sure they are properly connected and cleaned.If needed, seek professional assistance for more complex issues like pump replacement or control board malfunctions.Regular maintenance can help prevent draining problems from arising in the first place. By keeping your washing machine clean and well-maintained, you contribute to its longevity and efficiency.Remember to monitor the machine's performance and consult the user manual for any specific troubleshooting guidelines.By following these steps, you can successfully resolve your draining issues and ensure your Maytag washing machine performs at its best.Connect with an Appliance Repair TechnicianClick here to use the chatbox to speak with one of our friendly techniciansNo in-home service calls. No appointments.Related ArticlesReferencesImage by wayhomestudio on Freepik You run a load of dirty clothes, only to discover the washer is still full at the end of the load. Why is my Maytag washer not draining? One of the last functions of a Maytag washer cycle is to drain used water out of the machine. So, when the washer fails to drain, it is a sign that something is not working correctly. In the following sections, we will look closely at five possible reasons why your Maytag washer won't drain… and what you can do to fix the issue.If a Maytag washer doesn't drain, it's likely because the drain pump has suffered a mechanical or electrical failure. The washer might also fail to drain if the door lock and motor switch assembly fails, or if clogs in the coin trap or drain hose prevent water from draining out. Lastly, some Maytag models rely on belt-powered drain pumps that require a belt replacement. Before removing any panels on your Maytag washer or performing any repairs, always disconnect the appliance from its power supply. Doing this will prevent electrocution and reduce your overall injury risk.It would also be helpful to keep a towel nearby, as working on some parts of the washer's draining system will involve water leaking out.Lastly, keep the appliance user manual and any available technical sheet nearby for quick reference.In the bottom section of your Maytag washer is a drain pump. This component is specially designed to remove all of the water from the washer drum and force it out through the drain hose. Inside the pump is an impeller that continually spins whenever the pump is on. When the impeller spins, it will pull water in from one end of the pump (coming from the washer drum) and drive it out through another (out through the drain hose).Related: 5 Reasons Why GE Dishwasher Not DrainingTypically, you will notice the drain pump working towards the end of the cycle. At this point, the drum will spin all of the excess water from the clothes inside as the pump drains all collected water out of the appliance. The drain pump in your Maytag washer can fail mechanically. An example of a mechanical failure is when the impeller inside is damaged or broken. When that happens, the pump loses its ability to drain water from the drum and force it out of the drain hose. Related: Why Washing Machine Drain Pump Keeps RunningAnother mechanical failure is when a foreign object gets stuck inside the pump. For example, it's common for a sock or other small piece of fabric to get sucked into the drain pump in washing machines.A short-circuited motor is an example of an electrical fault. A surge in your household power supply could cause this to happen.Some mechanical failures, such as a foreign object jamming the drain pump's moving parts, are straightforward to fix. In these cases, you will simply need to remove the foreign object causing the problem.However, if parts of the pump are damaged or if there is an electrical fault, you will need to replace the pump entirely. Doing this will involve accessing the bottom part of your Maytag washer and removing the existing pump. That includes unclamping the hoses attached to it and removing its electrical connector. Once that is done, you can install a new drain pump and reconnect it the same way as the old one.On front-loading Maytag washers, the door has a lock that keeps it shut whenever the washer is being used. Doing this will prevent the door from opening while it's full of water and flooding the floor of your laundry room. Part of the door lock motor assembly is a switch that plays a vital role. The switch helps the door lock communicate with the washer, letting it know that it's safe to continue operating. If for whatever reason, the door is opened during the cycle, the switch will break the circuit and prevent the washer from continuing to operate.If the door lock assembly is faulty, then the switch might mistakenly send the signal to the washer that the door isn't closed securely. As a result, the washer will not continue operating, including a failure to drain the washer even when it should do so. Related Whirlpool Washer Door Locked Light Flashing. How To Troubleshoot It?To fix this, you will need to replace the door lock motor and switch assembly. This task is pretty straightforward, as the assembly is located behind the door. First, you will need to pull out a part of the door gasket to access where the existing assembly is located. Unthread the screws holding the door lock in place, then remove the lock. Next, disconnect the electrical connectors attached to it. Once that's done, you can mount the new door lock assembly in place and reconnect the wires the same way as before. Lastly, replace the door seal that you removed earlier and ensure that everything is safely in place.It's very common for people to accidentally leave small objects in their pockets whenever they do their laundry. Even though these small objects might seem harmless, they can wreak havoc on your washer, especially at the drain pump and drain hose.That's why the standard design of a washing machine always includes a filter or coin trap along the washer's drainage. That's true for any brand of washer, including the Maytag model that you have at home. Related: Whirlpool Washer Not Spinning And Clothes Are Still Wet?These traps serve a very clear and straightforward purpose: they are designed to remove coins and other foreign objects from the water supply before getting to the drain pump and drain hose after that. In doing so, the coin trap prevents damage and clogs both in the drain pump and hose.Unfortunately, it's also easy for people to overlook the existence of the filter or coin trap in the first place. The trap is located somewhere towards the bottom of your washer, typically hidden behind a small panel on the front side of the machine.Over time, the coin trap can get clogged with dirt, lint, debris, and of course, coins. When the trap becomes saturated, water will not pass through, and the drain pump will fail to pull water through into the drain hose.Related: Why There Is Water in the Washing Machine Drum When Not in Use?The solution to this problem isn't a 'fix', but rather a quick cleaning task that's very easy to do. All you need is to find and open the panel that hides the filter or coin trap. From there, you can use your hand to unlock the trap by turning it counter-clockwise. Next, remove the trap and wash it under the sink. You'll be able to remove any coins trapped in there, as well as wash off any dirt or lint that has built up in the trap. Lastly, lock the coin trap back in place and close the panel that you opened earlier.Once used water has passed through the drain pump in your Maytag washer, it will then be forced through a drain hose that leads it out of the appliance and into your household drainage system. This drain hose is flexible enough so that you can position it in any way you need, such as into a standpipe in your laundry room that's built for this purpose.Your washer's drain hose can get kinked and clogged. For example, if your drain hose isn't perfectly straight, lint could have gotten stuck inside around any corners. This stuck lint can trap even more lint over time, causing a severe blockage in the drain hose. Related: Does Washing Machine Drain Hose Need to Be Elevated?When water cannot flow smoothly through the drain hose, it will prevent the washing machine from draining at all.Besides that, the drain hose might be kinked, twisted, or bent. Any of these conditions can make it impossible for your Maytag washer to drain the water inside.First of all, check that your drain hose is as straight as it can be with minimal turns. If it is kinked, twisted, or bent, all you will have to do is straighten the hose to allow for a smooth flow of drained water from your washer. However, if there is a severe blockage, you will need to detach the hose and clean it entirely. If all else fails, you can purchase a new drain hose to replace the old one. Replacement hoses can be purchased for less than $20 on retail sites like Amazon.Note: we may get a small commission on purchases, at no additional cost to you.Some Maytag washers use a belt-powered drain pump instead of an electric pump. These pumps are standard on older Maytag washers that are still around today, and they are driven by the washer's main drive belt which also drives the appliance's transmission pulley. The belt turns the impeller inside the pump, which drains the water out of the washer.Over time, belts will experience excessive wear and tear. That will lead to the belt breaking, which prevents the drain pump from working at all.To fix this problem, you will need to replace the belt that powers the drain pump. This process involves opening the front panel of the washer and removing the existing belt. When installing the new belt, always ensure that it is correctly aligned and under enough tension to work correctly. Replacement belts can be purchased at online retailers like Amazon for around $10.Note: we may get a small commission on purchases, at no additional cost to you. You run a load of dirty clothes, only to discover the washer is still full at the end of the load. Why is my Maytag washer not draining? One of the last functions of a Maytag washer cycle is to drain used water out of the machine. So, when the washer fails to drain, it is a sign that something is not working correctly. In the following sections, we will look closely at five possible reasons why your Maytag washer won't drain… and what you can do to fix the issue.If a Maytag washer doesn't drain, it's likely because the drain pump has suffered a mechanical or electrical failure. The washer might also fail to drain if the door lock and motor switch assembly fails, or if clogs in the coin trap or drain hose prevent water from draining out. Lastly, some Maytag models rely on belt-powered drain pumps that require a belt replacement. Before removing any panels on your Maytag washer or performing any repairs, always disconnect the appliance from its power supply. Doing this will prevent electrocution and reduce your overall injury risk.It would also be helpful to keep a towel nearby, as working on some parts of the washer's draining system will involve water leaking out.Lastly, keep the appliance user manual and any available technical sheet nearby for quick reference.In the bottom section of your Maytag washer is a drain pump. This component is specially designed to remove all of the water from the washer drum and force it out through the drain hose. Inside the pump is an impeller that continually spins whenever the pump is on. When the impeller spins, it will pull water in from one end of the pump (coming from the washer drum) and drive it out through another (out through the drain hose).Related: 5 Reasons Why GE Dishwasher Not DrainingTypically, you will notice the drain pump working towards the end of the cycle. At this point, the drum will spin all of the excess water from the clothes inside as the pump drains all collected water out of the appliance. The drain pump in your Maytag washer can fail mechanically. An example of a mechanical failure is when the impeller inside is damaged or broken. When that happens, the pump loses its ability to drain water from the drum and force it out of the drain hose. Related: Why Washing Machine Drain Pump Keeps RunningAnother mechanical failure is when a foreign object gets stuck inside the pump. For example, it's common for a sock or other small piece of fabric to get sucked into the drain pump in washing machines.A short-circuited motor is an example of an electrical fault. A surge in your household power supply could cause this to happen.Some mechanical failures, such as a foreign object jamming the drain pump's moving parts, are straightforward to fix. In these cases, you will simply need to remove the foreign object causing the problem.However, if parts of the pump are damaged or if there is an electrical fault, you will need to replace the pump entirely. Doing this will involve accessing the bottom part of your Maytag washer and removing the existing pump. That includes unclamping the hoses attached to it and removing its electrical connector. Once that is done, you can install a new drain pump and reconnect it the same way as the old one.On front-loading Maytag washers, the door has a lock that keeps it shut whenever the washer is being used. Doing this will prevent the door from opening while it's full of water and flooding the floor of your laundry room. Part of the door lock motor assembly is a switch that plays a vital role. The switch helps the door lock communicate with the washer, letting it know that it's safe to continue operating. If for whatever reason, the door is opened during the cycle, the switch will break the circuit and prevent the washer from continuing to operate.If the door lock assembly is faulty, then the switch might mistakenly send the signal to the washer that the door isn't closed securely. As a result, the washer will not continue operating, including a failure to drain the washer even when it should do so. Related Whirlpool Washer Door Locked Light Flashing. How To Troubleshoot It?To fix this, you will need to replace the door lock motor and switch assembly. This task is pretty straightforward, as the assembly is located behind the door. First, you will need to pull out a part of the door gasket to access where the existing assembly is located. Unthread the screws holding the door lock in place, then remove the lock. Next, disconnect the electrical connectors attached to it. Once that's done, you can mount the new door lock assembly in place and reconnect the wires the same way as before. Lastly, replace the door seal that you removed earlier and ensure that everything is safely in place.It's very common for people to accidentally leave small objects in their pockets whenever they do their laundry. Even though these small objects might seem harmless, they can wreak havoc on your washer, especially at the drain pump and drain hose.That's why the standard design of a washing machine always includes a filter or coin trap along the washer's drainage. That's true for any brand of washer, including the Maytag model that you have at home. Related: Whirlpool Washer Not Spinning And Clothes Are Still Wet?These traps serve a very clear and straightforward purpose: they are designed to remove coins and other foreign objects from the water supply before getting to the drain pump and drain hose after that. In doing so, the coin trap prevents damage and clogs both in the drain pump and hose.Unfortunately, it's also easy for people to overlook the existence of the filter or coin trap in the first place. The trap is located somewhere towards the bottom of your washer, typically hidden behind a small panel on the front side of the machine.Over time, the coin trap can get clogged with dirt, lint, debris, and of course, coins. When the trap becomes saturated, water will not pass through, and the drain pump will fail to pull water through into the drain hose.Related: Why There Is Water in the Washing Machine Drum When Not in Use?The solution to this problem isn't a 'fix', but rather a quick cleaning task that's very easy to do. All you need is to find and open the panel that hides the filter or coin trap. From there, you can use your hand to unlock the trap by turning it counter-clockwise. Next, remove the trap and wash it under the sink. You'll be able to remove any coins trapped in there, as well as wash off any dirt or lint that has built up in the trap. Lastly, lock the coin trap back in place and close the panel that you opened earlier.Once used water has passed through the drain pump in your Maytag washer, it will then be forced through a drain hose that leads it out of the appliance and into your household drainage system. This drain hose is flexible enough so that you can position it in any way you need, such as into a standpipe in your laundry room that's built for this purpose.Your washer's drain hose can get kinked and clogged. For example, if your drain hose isn't perfectly straight, lint could have gotten stuck inside around any corners. This stuck lint can trap even more lint over time, causing a severe blockage in the drain hose. Related: Does Washing Machine Drain Hose Need to Be Elevated?When water cannot flow smoothly through the drain hose, it will prevent the washing machine from draining at all.Besides that, the drain hose might be kinked, twisted, or bent. Any of these conditions can make it impossible for your Maytag washer to drain the water inside.First of all, check that your drain hose is as straight as it can be with minimal turns. If it is kinked, twisted, or bent, all you will have to do is straighten the hose to allow for a smooth flow of drained water from your washer. However, if there is a severe blockage, you will need to detach the hose and clean it entirely. If all else fails, you can purchase a new drain hose to replace the old one. Replacement hoses can be purchased for less than $20 on retail sites like Amazon.Note: we may get a small commission on purchases, at no additional cost to you.Some Maytag washers use a belt-powered drain pump instead of an electric pump. These pumps are standard on older Maytag washers that are still around today, and they are driven by the washer's main drive belt which also drives the appliance's transmission pulley. The belt turns the impeller inside the pump, which drains the water out of the washer.Over time, belts will experience excessive wear and tear. That will lead to the belt breaking, which prevents the drain pump from working at all.To fix this problem, you will need to replace the belt that powers the drain pump. This process involves opening the front panel of the washer and removing the existing belt. When installing the new belt, always ensure that it is correctly aligned and under enough tension to work correctly. Replacement belts can be purchased at online retailers like Amazon for around $10.Note: we may get a small commission on purchases, at no additional cost to you. A Maytag washer that won't drain can cause odors and mold. Possible causes? Faulty pumps, blocked hoses, clogged filters, or a defective lid switch. Here's an easy 4-step guide to help! Check the drain hose. Ensure it isn't twisted or kinked. Inspect the pump. Remove any debris. If 1 and 2 don't work, check the filter. Clean out any dirt or debris. If none of these work, consider replacing the lid switch. Also, improper installation and overloading can lead to drainage issues. Install the appliance correctly and don't overload it. Start by unplugging your washer and checking the drain hose for any clogs or kinks. If the drain hose is clear, move onto the pump by removing the front panel and checking for clogs or damage. Replace as necessary. Check the lid switch to ensure it is functioning properly and not obstructed. Replace if damaged or malfunctioning. Inspect the pump belt for any damage or looseness and replace if necessary. Check the drain pump filter for any obstructions and clear them as necessary. If none of the above steps fix the issue, you may need to call a professional for assistance. It's important to note that proper maintenance and care of your washer can prevent future draining issues. Avoid overloading the washer, use the appropriate detergent, and regularly clean the washer's interior and components. By taking these troubleshooting steps, you can save time and potentially money by fixing the issue yourself. Don't let the fear of a broken washer disrupt your daily routine and take action today. Inspect the drain hose and pump for clogs Are you dealing with a blocked Maytag washer? Here's a 6-step guide to help sort it out: Unplug from the power source. Locate the drain hose at the back. Check the hose for debris. Clean with warm water and soap. Examine the pump with needle-nose pliers or tweezers. Securely reconnect the hose. Keep an eye out for models with removable filters. Your user manual will let you know. Free-flowing drainage is key to optimal efficiency, preventing water damage, and a long-lasting machine. Take action now and nip this small issue in the bud! Check the washer's lid switch For your Maytag washer to function properly, you must check the status of the lid switch. This is especially important when it comes to drainage issues. Here are 3 easy steps to follow: Unplug the machine and check the area around the lid switch. Put a screwdriver into the slot beneath the lid. Gently press on the top to open it. Hold both sides of the washer's opening. Now you can use the Maytag washer without worrying about drainage problems. It's vital to remember that if you don't check the lid switch, your daily routine might be ruined. Taking good care of your washing machine is key to its performance and long-lastingness. Keep an eye out for any issues and fix them before they get worse. Don't forget to check the washer's lid switch! Time to check the drain pump – not as exciting as it sounds! Look for any obstructions in the drain pump/filter Unplug the washer and turn off hot and cold water supply valves. Move it away from wall to access the back panel. Locate the drain pump/filter at bottom right corner and turn it counterclockwise to remove. Check for any clogs or debris that may be blocking water flow from the machine. Also, make sure other issues that can cause drainage problems are ruled out. Such as, kinked hoses, damaged belts, faulty lid switches, and malfunctioning pumps. A user reported Maytag washer not draining when they moved to another state for work. They searched online but couldn't find a solution. After calling tech support, they found out a packing peanut had made its way into the filter during transit and was blocking water flow. So, they removed it and everything worked fine again. Time to investigate! Inspect the belt and motor for any abnormal activity. Inspect the washer's belt and motor for any issues Are you experiencing issues with your Maytag washer not draining? To diagnose the issue, inspect the belt and motor. Follow this 4-Step Guide: Unplug the appliance. Remove the back panel. Check the belt tension. Replace if required. Examine the motor functionality. Call a technician if needed. Also, pump impellers can become clogged, resulting in water backup. Consumer Reports suggest that Maytag washers are better than other brands. Remember to unplug the appliance before inspecting the control board! Check the washer's control board To find out why a Maytag washer isn't draining, inspect the control board. It's important for the machine's functioning. Here's how to check it: Unplug the washer from all sources of power. Follow the manufacturer's directions to remove the control panel. Look closely at the control board's wires and connections for damage or signs of wear and tear. Make sure to tighten any loose or disconnected cables. If the issue continues, ask a certified technician for help. Be cautious when inspecting and handling parts with high electric voltage. A useful tip: Clean the washer's filter every 6 months to prevent drainage problems. Remove any obstructions that could block it. It's better to keep the washer up-to-date than to deal with a clogged drain – save yourself the hassle! Tips on maintaining and preventing Maytag washer not draining issue Proper maintenance and regular checkups are essential in preventing your Maytag washer from experiencing draining issues. Here are some helpful tips to keep your washer running smoothly. Inspect the drain hose to ensure it's not blocked or kinked. Check the washer's lid switch to ensure it's functioning properly. If the washer has a lint filter, clean it regularly. Regularly clean the washer's tub to prevent buildup or clogs. Use the appropriate amount of detergent to prevent excess suds from forming. If all else fails, check and replace the washer's water pump. In addition to these preventative measures, it's crucial to address draining issues as soon as possible to prevent damage to the washer's internal components. Ignoring the problem can result in costly repairs and potentially render the washer unusable. According to Consumer Reports, Maytag washing machines are known for their durability and reliability, but regular maintenance is still necessary to keep them running smoothly. Skip the plumber and channel your inner detective with this tip to prevent clogs: clean the drain pump and filter regularly. Regularly clean the drain pump and filter It's essential to keep the drain pump and filter of your Maytag washer clean to avoid any draining issues. Follow these five steps: Switch off and unplug from the power socket. Locate and open the lower panel to access the drain pump. Carefully unscrew the cap to prevent water spilling out. Use a soft-bristle brush and hot water under low pressure to clean the debris and dirt on the filter. Reassemble components in reverse order after cleaning. Remember to do regular maintenance! Ignoring this will lead to expensive repairs and slower processing times. Keep your washer operating smoothly with regular cleaning habits. Don't let it become a clothes graveyard! Do not overload the washer with clothes It's not a good idea to overload your Maytag washer with clothes. Here're some things you can do to prevent it: Divide your laundry into small loads. Don't pack the clothes too tightly in the washer drum. Follow the load capacity guidelines in the manual. Get a larger capacity washer if needed. Putting all your dirty clothes in one go may look quicker. But this can lead to regular breakdowns and repairs. Following these steps will make sure your machine works fine. Using too much detergent can cause clogged drains. Stick to the recommended amount from the manufacturer to avoid that. Studies have shown that overloading is not just bad for your washing machine, but also your hydro bill and safety! (Source: Consumer Reports) So don't be a rebel and use the right amount and type of detergent, or else your Maytag washer might rebel against you! Use the right amount and type of detergent For your Maytag washer to operate properly and so you don