Click Here

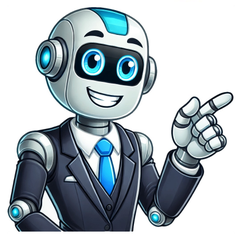

52 36 11 50.9 35.24 12 46.66 32.3 13 43.07 29.82 14 39.99 27.69 15 37.33 25.84 17 32.93 22.8 19 29.47 20.4 21 26.66 18.46 24 23.33 16.15 27 20.74 14.36 30 18.66 12.92 To use the bicycle gear ratios calculator, follow this step. Choose the size of your bike wheel and the size of your tires, then input your preferred cadence, and finally input the number of teeth on your chainrings and cassette. Press the calculate button for your results. If you're unsure about what to input, here's a short guide that might help: Rim Size is the diameter of your wheel. You can find this measurement by looking at the side of your tire. Tire Size is the width of your tires in millimeters. This number can be found on the side of your tire as well. Cadence is how many revolutions your pedals make per minute, or how fast you pedal your bike. You need a cadence sensor to find your natural cadence, but most cyclists pedal at 80-95 RPM Chainring is the number of teeth on the front sprockets of your bike by the crank arms. The most common sizes for road bikes are 50, 52, or 53 teeth on the outside and 36 or 34 on the inside. So, for example, if you have 52 and 36 chainrings, enter "52,36" into the calculator Cassette is the number of teeth on the back sprockets of your bike. Examples of cassette sizes are 11-28, 11-30, 11-34, and so on. There are usually 10 to 12 sprockets on the cassette, depending on the brand of your groupset. If you can't remember every number of cogs in your cassette, below is a list of standard cassette sizes for popular brands of groupsets. For road bike groupsets: Shimano 11-speed (11-25t): 11,12,13,14,15,16,17,19,21,23,25 Shimano 11-speed (11-28t): 11,12,13,14,15,17,19,21,23,25,28 Shimano 11-speed (11-30t): 11,12,13,14,15,17,19,21,24,27,30 Shimano 11-speed (11-32t): 11,12,13,14,16,18,20,22,25,28,32 Shimano 11-speed (11-34t): 11,13,15,17,19,21,23,25,27,30,34 Shimano 12-speed (11-30t): 11,12,13,14,15,16,17,19,21,24,27,30 Shimano 12-speed (11-34t): 11,12,13,14,15,17,19,21,24,27,30,34 SRAM 12-speed (10-28t): 10,11,12,13,14,15,16,17,19,21,24,28 SRAM 12-speed (10-30t): 10,11,12,13,14,15,17,19,21,24,27,30 SRAM 12-speed (10-33t): 10,11,12,13,14,15,17,19,21,24,28,33 SRAM 12-speed (10-36t): 10,11,12,13,15,17,19,21,24,28,32,36 Campagnolo 12-speed (11-29t): 11,12,13,14,15,16,17,19,21,23,26,29 Campagnolo 12-speed (11-32t): 11,12,13,14,15,16,17,19,22,25,28,32 Campagnolo 12-speed (11-34t): 11,12,13,14,15,16,17,19,22,25,29,34 The level of your groupset (105, Ultegra, Dura-Ace, or Rival, Force, Red) doesn't matter, all you need is the brand name and how many sprockets there are. Mountain bike groupsets: Shimano XTR 11 speed (10-40t): 11,13,15,17,19,21,24,27,31,35,40 Shimano XTR 12 speed (10-45t): 10,12,14,16,18,21,24,28,32,36,40,45 Shimano XTR 12 speed (10-51t): 10,12,14,16,18,21,24,28,33,39,45,51 SRAM Eagle (10-50t): 10,12,14,16,18,21,24,28,32,36,42,50 SRAM Eagle (10-52t): 10,12,14,16,18,21,24,28,32,36,42,52 These numbers are in a ready-to-use format. Choose your groupset, then just copy and paste the numbers into the calculator. If you have a custom cassette or if yours isn't on the list above, just input the numbers manually separated by commas. Getting into the right cadence is very important in cycling. If you're pedaling too slowly, you will get muscular fatigue faster and are at a greater risk of a knee injury. On the other hand, pedaling too quickly will stress your aerobic system and lead to a higher heart rate. Each person has a different preferred cadence, but the ideal cadence for most cyclists is between 80-95 RPM. Using this calculator, you can find the gearing that will help you maintain your ideal cadence. Just try different sets of cassettes and see if you can get the right speed with your preferred cadence. You can also use the calculator to find out how fast or slow you can go with your current setup. This is useful when you go uphill and downhill. You don't want to run out of cassettes going uphill and have to pedal really slowly, which is bad for the knee. Similarly, you don't want to spin too fast going downhill. The calculation for speed based on bike gear ratios is actually very simple. You can easily calculate a single given chainring-cassette combination. The formula for speed is: Speed = Wheel circumference × Gear ratio × RPM You can get the total wheel circumference by adding the diameter of the rim and the tire height. Assuming bicycle tires are tube-shaped when inflated to the right pressure, tire height should be about the same as its width (times two for diameter). For example, if the type of your wheel is 700c (622 mm diameter) and the width of your tire is 23 mm, then: Wheel circumference = (622 + 23 × 2) × pi = 2098.58 mm. The gear ratio is the number of chainring divided by the cassette. The rest is a matter of unit conversion. To get a result in km/h, multiply the formula by 60 and divide by 1,000,000. To get a result in mph, divide the km/h by 1.609. Some people don't know their chainring and cassette sizes, and that's normal because when you buy a bike for the first time the shop doesn't usually explain it to you. But, if you want to find out what chainring and cassette you've been using all this time, here's how. The chainrings are located on the right side of your bike, by the crank arm where your pedal is attached. The size of your chainrings is usually printed on the chainring itself. If you can't find it on the outer side (right side) chainring, look at the inner side (left side) too. In the image above, the size of my chainrings is 52-36, meaning there are 52 teeth on the big ring and 36 teeth on the small ring. Though some brands might print the numbers individually on each ring rather than as a set because they are separable. For the cassette sizes, they are usually engraved on the outer side (right side) of each of your rear sprockets. The numbers are small and a bit hard to see, especially if your cassette is old or dirty. You don't have to find all of the small numbers, thankfully, at least if you've never modified your cassette. You only need the smallest and the biggest sprocket sizes, and how many sprockets there are. In the image above, my smallest sprocket is 11 teeth – written as 11A on the cassette – and the biggest is 30 teeth. So it is an 11-30t cassette. Since it is an 11-speed Shimano cassette (meaning there are 11 sprockets, not because the smallest gear has 11 teeth, a common mistake), if you refer to the list above the cassette sizes are 11,12,13,14,15,17,19,21,24,27,30. If you're not sure about the brand of your cassette and there are no numbers engraved on each sprocket, you will have to count the teeth one by one for each sprocket. A tedious task, I know. One gearingto rule them all Combining precise calculations and an intuitive design, BikeCalc provides you everything you need to analyze and optimize the gearing on your bicycle, saving you time, guesswork and potentially a costly mistake. Hanna Pamuła, PhDHanna (Hania) Pamuła holds a Ph.D. in Bioacoustics / Mechanical Engineering, obtained at AGH University of Science and Technology. She has participated in research work in labs in France and the UK and presented papers at several international conferences. Hania has a penchant for photography and graphic design. When not in the office, she's probably traveling, hiking, or out in the field, watching birds and recording their calls. See full profileCheck our editorial policyBogna Szyk and Steven WoodingSteven Wooding is a physicist by training with a degree from the University of Surrey specializing in nuclear physics. He loves data analysis and computer programming. He has worked on exciting projects such as environmentally aware radar, using genetic algorithms to tune radar, and building the UK vaccine queue calculator. Steve is now the Editorial Quality Assurance Coordinator here at Omni Calculator, making sure every calculator meets the standards our users expect. In his spare time, he enjoys cycling, photography, wildlife watching, and long walks. See full profileCheck our editorial policy43 people find this calculator helpfulOur bike gear calculator may help you in choosing chainrings and cogs. Many contemporary bicycles have multiple gears and thus many possible bike gear ratios. Select the range of gear teeth and check which combination best suits your cycling preferences and conditions. As a result, you will get the tables in gear ratio and gear inches units.Gears are used to increase the force or speed and gear ratio is a unit of bike gearing. To calculate the gear ratio, divide the number of teeth on the front chainring by the number of teeth in a rear sprocket: gear ratio = (number of teeth in front chainring) / (number of teeth in rear sprocket) For example, if the number of teeth is even, the gear ratio equals 1. For 50 teeth in front and 25 in the back, the gear ratio is 2. For bicycles equipped with hub gears, the gear ratio also depends on the internal planetary gears within the hub, so gear ratio is not a good measure when planetary gears are involved. Gear inches is another relative measure of bicycle gearing. It corresponds to the diameter of the main wheel of an old-fashioned penny-farthing bicycle with equivalent gearing. Gear inches are calculated as the gear ratio multiplied by wheel diameter (in inches) and are usually rounded to the nearest whole number: gear inches = wheel diameter × (number of teeth in front chainring) / (number of teeth in rear sprocket) Why don't we use the chainring and rear sprocket teeth values as a measure of a gear? Let's answer with the question: do you know instantly that 39/14 is the same gear as a 53/19? Probably not. That way of showing the ratio is inconvenient and can be confusing. One value explaining that the gear ratio (or gear inches) for both combinations equals 2.79 (or 78) is much easier.Our bike gear calculator can show the ratios for the range of chainrings and cogs teeth so that you can check your bike gear ratios and gear inches in different settings: Choose the minimal value of the teeth in the chainring. Let's say it's 42. Pick the maximum number, 48, for example. Analogically, select the range for cogs teeth, for instance, 10 to 24. If you want to see not only the gear ratio but also the gear inches table, enter the wheel diameter in inches. Great! The bike gear calculator displayed two nice tables with gear ratios and gear inches for all combinations in chosen range. Ready for a bike trip? Check our other calculators for cyclists, such as calories burned biking, biking life gain calculator, or the car vs. bike calculator.FAQsA fixed-gear bike, often called a "fixie," is a bicycle with a single gear that doesn't have a freewheel mechanism. This means the pedals are constantly in motion when the bike is moving. Unlike traditional bikes, you can't coast on a fixie; if the bicycle is in motion, you must pedal. It offers a unique riding experience, often favored for its simplicity and direct connection between rider and road.Gear 1 on a bike, commonly known as the "lowest" or "easiest" gear, is typically associated with the largest cog on the rear cassette and the smallest chainring on the front. This combination provides the least resistance, making it ideal for uphill climbs or starting from a stop, but it results in slower speeds.To calculate the bike gear ratio, you have to follow this instruction: Identify chainring teeth: Count the teeth on the front chainring. Identify cassette teeth: Count the teeth on the rear cog or cassette. Calculate ratio: Divide the chainring teeth by the cassette teeth. Result: A higher ratio indicates more force but less speed, and vice versa. To replace the gear shifter on a bike, you have to: Remove cables: Disconnect shifter cables. Loosen clamp: Loosen the clamp, securing the shifter, using a suitable tool. Remove shifter: Slide the old shifter off the handlebar. Install new shifter: Position the new shifter, then tighten its clamp. Reconnect cables: Re-attach and adjust the cables for smooth shifting. Check out 11 similar collection of bike calculators Welcome to BikeCalc's new website! Explore the new features and find the classic tables here. A bike's gear ratio is calculated by dividing the number of teeth on the front chainring by the number of teeth on the rear cog. A higher ratio means harder pedaling but more speed potential, while a lower ratio makes pedaling easier but limits top speed. Gear Inches is a traditional way to measure gear size, taking into account both the gear ratio and wheel size. It represents the diameter of an equivalent direct-drive wheel (like on a penny-farthing bicycle). Are you experiencing the virtual ups and downs in Zwift as you would in real life (IRL)? Does a 6% climb in Zwift feel like a 6% climb outside? Does an 8% descent feel like an 8% descent? Chances are, they don't. In fact, Zwift's default Trainer Difficulty setting flattens the climbs by 50% and the descents by 75%. While this is totally fine, if you want to best simulate your IRL rides read on to find out where you should set your Trainer Difficulty. But first, a quick primer… Trainer Difficulty is a Zwift menu setting, from 0-100% (MAX), which affects how your smart trainer treats climbs and descents. At 100% an 8% climb will feel like an 8% climb…at 50% it will feel like a 4% climb…and at 0% it will feel like a flat road. Interestingly, Zwift automatically halves downhill gradients so it's harder to "spin out". At 100%, an 8% descent will feel like a 4% descent… at 50% it will feel like a 2% descent… and at 0% it will feel like a flat road. While the Trainer Difficulty affects how your ride "feels", it does not affect your speed in game. Speed is based mostly on power, weight, height, and gradient. Learn more about Trainer Difficulty here > Gears allow cyclists to maintain a comfortable cadence when climbing and to feel resistance on descents. Most modern road bikes have two gears in the front (chainring) and 10, 11, or 12 gears in the back (cassette/cog). For climbing, the "easiest" gear combination is the smallest chainring in the front and the biggest cog in the back. For descending, the "hardest" gear combination is the largest chainring in the front and smallest cog in the back. The gear ratio is the number of wheel revolutions for each rotation of the crank. It is calculated by dividing the number of teeth on the front chainring by the number of teeth on the rear cassette. For example, if the front chainring is on the small ring with 34 teeth and the rear cassette is on the biggest cog with 28 teeth, the gear ratio is 34/28 or 1.21. The lower the gear ratio, the "easier" it is to spin up a hill. So, what does this all mean? Well, if you take a lap around the Watopia Hilly route with the trainer difficulty set at the two extremes, 0% and 100%, you will notice the differences. At 100%, if you're on a Zwift route with similar gradients as your outdoor rides, your Zwift ride will "feel" more like your outdoor rides. You will likely be shifting quite a bit, using more force (legs) and less cadence (heart) on steep climbs, and feeling less resistance on steep descents. Although the Trainer Difficulty setting doesn't affect speed, at 100% the ride may "feel" harder and your legs may be more fatigued. The beauty of the Trainer Difficulty setting, however, comes in-between 0% and 100%. By adjusting the setting, your Zwift rides can simulate the "feel" of your IRL rides by virtually changing the gears on your indoor bike. If your indoor bike has different gearing than your outdoor bike, the Trainer Difficulty setting can offset that difference. If you're riding a mountainous Zwift route and you need "easier" climbing gears, the Trainer Difficulty setting can do that as well. The chart below shows you where to set the Trainer Difficulty if you want your Zwift rides to simulate the uphill gradients of your IRL rides. Here are a few examples taken from the chart: Indoor bike's easiest gears: 34 teeth in the front, 28 teeth in the rearOutdoor bike's easiest gears: 34 teeth in the front, 28 teeth in the rearAre Zwift Roads similar to your IRL roads? YesSet Trainer Difficulty to 100%Indoor bike's easiest gears: 36 teeth in the front, 25 teeth in the rearOutdoor bike's easiest gears: 34 teeth in the front, 28 teeth in the rearAre Zwift Roads similar to your IRL roads? YesSet Trainer Difficulty to 84%Indoor bike's easiest gears: 39 teeth in the front, 23 teeth in the rearAre Zwift Roads similar to your IRL roads? No. Climbing Alpe Du ZwiftDesired mountain climbing gears: 34 teeth in the front, 34 teeth in the rearSet Trainer Difficulty to 59% In conclusion, while the Trainer Difficulty setting doesn't make you faster, it does affect how your ride feels. Experiment with the settings to see what works best for you. But if you want your Zwift rides to best simulate your IRL rides, refer to the chart above and you'll be good to go. Calculate your bike's gear ratios by entering your chainring and cassette specifications below. # Image Product Link 1 Fanttik X9 Ace Mini Bike Tire Pump, 32s Fast Inflate Bike Pump with Guage, 150PSI Electric Air Pump with Presta and Schrader Valve, Suitable for Road Bike, Mountain Bike, E-Bike, City Bike View on Amazon 2 CYCPLUS Tiny Pump Bike Pump Portable Ultra-Mini 100PSI Electric Bicycle Pump Type-C Rechargeable Battery, No Pressure Display(Winner of The EUROBIKE Award 2023) View on Amazon 3 Lamicall Bike Phone Holder, Motorcycle Phone Mount - Motorcycle Handlebar Cell Phone Clamp, Scooter Phone Clip for iPhone 15 Pro Max/Plus, 14 Pro Max, S9, S10 and More 4.7" to 6.8" Smartphones View on Amazon 4 Ascher Ultra Bright USB Rechargeable Bike Light Set, Powerful Bicycle Front Headlight and Back Taillight, 4 Light Modes, Easy to Install for Men Women Kids Road Mountain Cycling Black View on Amazon 5 ROCKBROS Bike Seat Bag, Bicycle Saddle Bag Under Seat 3D Shell Cycling Seat Pack for Mountain Road Bikes Black View on Amazon 6 monTEK Swivel Bike Wall Mount, No Heavy Lifting Required Bike Wall Mount, Bike Hangers for Garage, Space-Saving Bike Rack Garage, Easy to Load and Unload, Bike Hanger Can Hold Up to 77 lbs View on Amazon 7 Bike Trainer, Magnetic Bicycle Stationary Stand for Indoor Exercise Riding, 26-29" & 700C Wheels, Quick Release Skewer & Front Wheel Riser Block Included View on Amazon 8 Bicycle Repair Bag With Tire Pump, Portable Tool Kit for Camping Travel - Patches, Inflator, Maintenance Essentials All in One Safety Kit View on Amazon 9 ROCKBROS Bike Bell Classic Bicycle Bell Mountain Bike Bells for Adults with Loud Sound and Fit for 0.87-1.25in/22.2-31.8mm Bicycle Handlebars View on Amazon 10 ROCKBROS Bike Tail Light Smart,Brake Sensing Bicycle Rear Lights for Night Ride,Ultra Bright LED Back Lights,Type C USB Rechargeable,IPX6 Waterproof,Cycling Safety Taillight Accessories View on Amazon Understanding your bike's gearing system is crucial for optimizing your cycling performance, whether you're a competitive racer, weekend warrior, or daily commuter. This comprehensive guide will help you master the concepts of bicycle gearing and make informed decisions about your bike's setup. Fundamental Concepts in Bicycle Gearing 1. Gear Ratio Explained Gear ratio represents the relationship between your front chainring and rear cog. It determines how many times your rear wheel rotates for each complete pedal revolution. The formula is simple: Gear Ratio = Number of chainring teeth ÷ Number of rear cog teeth For example: 50t chainring ÷ 25t cog = 2.00 ratio (moderate/high gear) 34t chainring ÷ 32t cog = 1.06 ratio (low climbing gear) 53t chainring ÷ 11t cog = 4.82 ratio (very high gear) 2. Gear Inches Gear inches is a traditional measurement that helps compare different combinations of gear ratios and wheel sizes. It represents the diameter of an equivalent direct-drive wheel that would give the same mechanical advantage. The formula is: Gear Inches = (Chainring teeth ÷ Cog teeth) × Wheel diameter in inches 3. Development Meters Development measures the actual distance traveled in meters for one complete pedal revolution. This metric is particularly useful for comparing different setups across various wheel sizes. The formula is: Development = (Wheel circumference × Gear ratio) ÷ 1000 Understanding Bicycle Gearing Systems 1. Traditional Double Crankset Systems Setup Type Chainrings Cassette Range Best For Standard Road 53/39T 11-28T Racing, flat terrain Compact Road 50/34T 11-32T All-around riding Semi-Compact 52/36T 11-30T Performance riding Super Compact 48/32T 11-34T Gravel, adventure 2. Single Chainring Systems (1x) Single chainring systems have become increasingly popular, especially in mountain biking and gravel riding. Benefits include: Simplified shifting and maintenance Better chain retention Reduced weight Improved ground clearance Less redundant gear combinations 3. Common 1x Setups Discipline Chainring Size Cassette Range Total Range MTB Trail 32T 10-51T 510% Gravel 40T 11-42T 382% Cyclocross 38T 11-36T 327% Road 1x 44T 10-44T 440% Advanced Gearing Concepts 1. Gear Range and Steps Understanding gear range and steps is crucial for optimizing your riding experience: Total Range: The percentage difference between the easiest and hardest gears Gear Steps: The percentage change between adjacent gears Optimal Cadence Range: Most cyclists perform best between 80-100 rpm Speed Range: The range of speeds achievable while maintaining optimal cadence 2. Factors Affecting Gear Choice Gradient percentage and length of climbs Wind conditions and exposure Surface type and resistance Typical riding speeds Power output capabilities Preferred cadence range Riding style and experience Physical conditioning Bike weight and aerodynamics Tire size and rolling resistance Intended use and versatility Mechanical efficiency Gear Selection Guidelines 1. Road Cycling Recommended gear ratios for different scenarios: Scenario Recommended Ratio Example Combination Speed Range at 90rpm Flat Racing 3.8 - 4.8 53x12 or 50x11 40-45 km/h Rolling Terrain 2.8 - 3.5 50x16 or 34x11 30-35 km/h Steep Climbs 1.0 - 1.4 34x32 or 36x34 10-15 km/h 2. Mountain Biking Optimal gear ratios for different disciplines: Discipline Lowest Ratio Highest Ratio Preferred Setup Cross Country 0.6 (32x52) 3.2 (32x10) 1x12 system Trail/Enduro 0.5 (30x51) 2.8 (30x11) 1x11/12 system Downhill 0.8 (36x46) 2.6 (36x14) 1x7 system Optimizing Your Gearing Setup 1. Common Gearing Problems and Solutions Symptom: Spinning out on descents or struggling on climbs Solution: Adjust chainring size or cassette range Prevention: Choose appropriate gearing for your terrain Symptom: Difficulty maintaining optimal cadence Solution: Switch to cassette with closer ratios Prevention: Consider total range vs. step size needs Symptom: Poor shifting, increased wear Solution: Optimize front chainring position Prevention: Consider 1x system or proper setup 2. Fine-Tuning Tips Record Your Riding: Track which gears you use most frequently Analyze Terrain: Match gearing to your typical riding environment Consider Seasonality: Adjust gearing for different times of year Progressive Adaptation: Make small changes and test thoroughly Maintenance Considerations Proper maintenance ensures optimal gear performance: Chain Wear: Check regularly with a chain wear tool Cassette Life: Replace when shifting becomes unreliable Chainring Wear: Inspect teeth for wear patterns Shifting Adjustment: Fine-tune derailleur alignment regularly Cleaning: Regular cleaning extends component life Frequently Asked Questions About Bike Gearing What gear ratio should I use for flat roads? For flat road riding, a gear ratio between 2.6 and 3.2 is typically ideal for maintaining speeds between 25-30 km/h at a comfortable cadence. This can be achieved with combinations like a 50t chainring and a 17t cog (ratio 2.94) or a 53t chainring and a 19t cog (ratio 2.79). These ratios allow most riders to maintain an efficient cadence of 80-90 rpm while producing good power output. More experienced riders might prefer slightly higher ratios up to 3.5 for faster riding. How do I choose the right gearing for climbing? For climbing, you'll want lower gear ratios, typically between 1.0 and 1.6 depending on the gradient and your fitness level. A ratio of 1.0 or lower (achieved with combinations like 34t front/34t rear) is excellent for steep climbs above 10% gradient. For moderate climbs between 5-8%, ratios around 1.4-1.6 (such as 34t front/24t rear) usually provide a good balance. Your choice should be influenced by factors like your power-to-weight ratio, typical climbing gradients in your area, and preferred climbing style (seated vs. standing). What's the difference between gear ratio and gear inches? While gear ratio is a simple mathematical relationship between front and rear teeth counts, gear inches takes into account your wheel size to give a more complete picture of the gearing's effect. Gear inches represents the diameter of an equivalent direct-drive wheel that would give the same mechanical advantage. For example, a 2.0 gear ratio with 700c wheels (27") yields 54 gear inches (2.0 × 27 = 54). This measurement is particularly useful when comparing bikes with different wheel sizes or when switching between bike types. Should I choose a 1x or 2x drivetrain system? The choice between 1x and 2x systems depends on your riding style and terrain. 1x systems offer simplicity, better chain retention, and reduced maintenance, making them ideal for mountain biking, gravel riding, and cyclocross. They typically provide 310-520% gear range. 2x systems offer finer gear steps and a potentially wider total range (up to 620%), making them preferred for road racing and touring where maintaining optimal cadence is crucial. Consider your need for close gear spacing versus simplicity when making this choice. How does cadence affect gear selection? Cadence plays a crucial role in gear selection as it directly impacts your power output and efficiency. Most cyclists perform optimally at cadences between 80-100 rpm. Your chosen gear ratio should allow you to maintain this cadence range across your typical riding speeds. For example, if you typically ride at 25 km/h, you'll want a gear ratio that lets you spin at 85-90 rpm at this speed. Higher cadences generally reduce muscular fatigue but require more cardiovascular fitness, while lower cadences put more stress on your muscles but may feel more natural to some riders. What causes chain crossing and why should I avoid it? Chain crossing occurs when using extreme gear combinations (like big chainring with biggest cog, or small chainring with smallest cog). This creates an angled chain line that increases drivetrain friction, accelerates wear on components, and can cause poor shifting performance. To minimize these issues, avoid using the largest 2-3 cogs with the big chainring, and the smallest 2-3 cogs with the small chainring. This practice will extend the life of your drivetrain components and improve shifting quality. How do I calculate my bike's speed in a particular gear? To calculate speed in a particular gear, you need to consider your cadence (rpm), gear ratio, and wheel circumference. The formula is: Speed (km/h) = (Wheel circumference × Gear ratio × Cadence × 60) ÷ 1000. For example, with a 700c wheel (2136mm circumference), 2.75 gear ratio, and 90 rpm cadence, your speed would be approximately 31.7 km/h. Our calculator automates this calculation to help you find optimal gearing for your target speeds. When should I consider changing my gearing? Consider changing your gearing if you frequently find yourself either spinning out (pedaling too fast with no resistance) or grinding (struggling to maintain pedaling momentum). Other indicators include regularly using your extreme gear combinations, significant changes in fitness level, moving to a different terrain type, or changing your riding style. For example, if you've moved to a hillier area, you might want to switch to a compact crankset or larger cassette range. What's the importance of gear progression? Gear progression refers to the percentage change between adjacent gears in your cassette. Ideal progression allows for smooth cadence transitions when shifting. Modern cassettes typically have smaller jumps in the high-speed range (11-15t) and larger jumps in the climbing range (28-34t). This design prioritizes finer control at higher speeds where maintaining optimal cadence is more critical, while accepting larger jumps in climbing gears where exact cadence is less crucial. How does wheel size affect gear ratios? Wheel size directly impacts your effective gearing through its effect on development (distance traveled per pedal revolution). A larger wheel will travel further per revolution than a smaller wheel with the same gear ratio. For example, the same 34/28 combination will feel noticeably different on a 29er mountain bike versus a 27.5" bike. This is why gear inches or development meters are often more useful than raw gear ratios when comparing different wheel sizes. What gearing modifications are legal for racing? Racing regulations regarding gearing vary by discipline and category. Junior road racers often have maximum gear restrictions (typically 7.93 meters development) to prevent overexertion. Track racing has specific gear restrictions by event type. UCI-sanctioned events may have additional equipment regulations. Always check your racing organization's current rules before making gearing modifications for competition. How do electronic shifting systems affect gear selection? Electronic shifting systems can influence gear selection through features like synchronized shifting (automatically choosing optimal chainring/cog combinations) and semi-synchronized modes (suggesting shifts). These systems can help prevent chain crossing and optimize gear progression. Some systems also offer customizable shifting patterns and multiple shift profiles for different riding conditions. While these features don't change the fundamental principles of gear selection, they can make it easier to maintain optimal gearing during rides. What role does crank length play in gearing? Crank length affects your leverage and pedaling dynamics, though its impact on effective gearing is relatively small. Longer cranks (175mm+) provide more leverage but may require slightly higher gearing to achieve the same speed at a given cadence. Shorter cranks (165-170mm) may feel less powerful but can allow for higher cadences and better ground clearance. Modern bike fitting often trends toward shorter cranks for better biomechanics, particularly in aero positions. How does tire width affect gearing? Tire width changes your effective gear ratio by altering the overall wheel diameter. Wider tires typically have a larger diameter, increasing the distance traveled per pedal revolution. For example, switching from 23mm to 28mm road tires can increase your effective gear ratio by about 2%. This difference becomes more noticeable with larger changes in tire width, such as when switching between road and gravel setups, and should be considered when selecting gearing for different tire configurations. What's the best way to test new gear ratios? The most effective approach to testing new gear ratios is to start with small changes and systematically evaluate their impact. Begin by recording your current gear usage patterns over several rides. When making changes, modify one aspect at a time (either front chainring or cassette range) and test the new setup on familiar routes for direct comparison. Pay attention to your average cadence, speed, and perceived exertion. Use this data to fine-tune your gearing over time rather than making dramatic changes all at once. If you're a cyclist who wants to improve performance, customize your ride, or understand how gears impact speed and power, a Bicycle Gear Ratio Calculator is a must-have tool. Whether you're riding a mountain bike, road bike, or single-speed, calculating your gear ratio helps you make smarter decisions for climbing hills, cruising on flats, or hitting top speeds. We've developed an easy-to-use, online bike gear ratio calculator to help you do just that in seconds with no math required.What Is a Bicycle Gear Ratio?A bicycle gear ratio is the relationship between the number of teeth on your front chainring and the number of teeth on your rear cog (cassette). It determines how many times your rear wheel turns for every full rotation of the pedals. This directly impacts your speed and pedaling effort.Gear Ratio Formula:Gear Ratio = Number of Teeth in Chainring ÷ Number of Teeth in CogFor example, if you have a 42-tooth chainring and a 10-tooth cog, the gear ratio is:42 ÷ 10 = 4.2This means for every pedal stroke, your wheel turns 4.2 times.Why Gear Ratio Matters for CyclistsKnowing your gear ratio helps in:Climbing hills efficiently Achieving faster speeds on flat roadsOptimizing cadence (pedaling rhythm)Matching drivetrain setups to riding styleWhether you're using a Shimano gear system or riding a single-speed bike, understanding gear ratios improves performance and prevents fatigue.How to Use Our Bicycle Gear Ratio CalculatorOur online bike gear calculator makes it super easy to find your perfect setup:Select your chainring size (number of teeth).Choose your rear cog size (number of teeth).Hit "Calculate" to see your gear ratio.Optionally, enter your wheel diameter and cadence to estimate speed.You can compare multiple combinations using our bike gear ratio comparison tool. This is especially useful for road cyclists who want speed or MTB riders who need torque for climbing.Example CalculationLet's say you have a 52T chainring and a 13T cog:Gear Ratio = 52 ÷ 13 = 4.0This is a high gear, ideal for sprinting or descending.Now for a climbing scenario, using a 32T chainring and a 32T cog:Gear Ratio = 32 ÷ 32 = 1.0This is a 1-to-1 gear ratio, ideal for steep climbs, as it offers maximum torque with minimal effort.Road Bikes vs. MTB vs. Single Speed: Which Ratios Work Best?Road BikesTypically use higher gear ratios (e.g., 50/11 = 4.54) for faster speeds on flat roads.Best for competitive or long-distance riders.Mountain Bikes (MTB)Use lower gear ratios (e.g., 32/50 = 0.64) for easier climbing on rough terrain.Focused on control and power over speed.Single Speed BikesOnly one gear, so choosing the right ratio is critical.Common setups: 44/16 or 46/18 (around 2.75 to 2.55 ratios)Final VerdictOur Bicycle Gear Ratio Calculator is designed for all types of cyclists whether you're fine-tuning your drivetrain, choosing new components, or just curious about how gear ratios affect performance. With just a few clicks, you can get accurate calculations, make smart upgrades, and optimize your cycling experience for speed, power, or endurance.Use this tool today and take control of your bike setup like a pro.Frequently Asked Questions (FAQs)How do I calculate bicycle gear ratios manually?Use the formula: Chainring Teeth ÷ Cog Teeth. For example, a 36T front and 18T rear gives a ratio of 2.0.What is the gear ratio for 42 10?It is 42 ÷ 10 = 4.2, which is considered a high gear, great for fast flat riding or downhill.What gear ratio is best for climbing?A low gear ratio, around 1:1 or lower (like 32/32 or 30/36), is ideal for climbing hills with less effort.What does 1 to 1 gear ratio mean in cycling?A 1:1 ratio means one pedal revolution equals one wheel revolution. It's great for climbing steep inclines with minimal resistance.Can I use this calculator for Shimano or SRAM gear systems?Yes! Our calculator works with all gear systems, including Shimano, SRAM, and Campagnolo setups. 20 Please Wait 20's... Calculating the gear ratio of your bicycle is an essential task that helps you determine the best gear combination for your cycling preferences and conditions. With the help of a bicycle gear ratio calculator, you can compare different setups and find the optimal gearing for all kinds of bicycles.Many contemporary bicycles have multiple gears, which means there are many possible bike gear ratios. The bike gear ratio calculator works by selecting the range of gear teeth and checking which combination best suits your cycling preferences and conditions. The calculator displays the gearing of derailleur gears and gear hubs graphically, making it easier for you to compare different setups.Understanding bike gear ratios can be daunting, especially if you are new to cycling. However, with the help of a bicycle gear ratio calculator, you can optimize your gear ratios and enjoy a smoother, more efficient ride. Whether you are a seasoned cyclist or a beginner, the bike gear ratio calculator is an essential tool that can help you get the most out of your cycling experience.Key Takeaways:Importance of Gear Ratios: Gear ratios are crucial for cycling efficiency and performance. They impact pedaling speed, cadence, and power output based on the terrain and riding style.Types of Bicycles: Different types of bicycles (road bikes, mountain bikes, XC bikes) require specific gear ratios tailored to their intended use and terrain.Calculating Gear Ratios: Gear ratios can be calculated using metrics like gear inches, development, and gain ratio, helping riders choose the right setup for their needs.Wheel Size Impact: The size of your bike's wheel affects the required gear ratio. Larger wheels need higher ratios to maintain speed.Sprocket Sizes: Sprocket sizes play a crucial role in determining gear ratios. More cogs on a sprocket provide finer adjustments to your gear ratio.Chainring Selection: Chainring size affects gear ratios, with larger chainrings offering higher ratios for speed and smaller chainrings for easier pedaling, suitable for climbing.Comparing Brands: SRAM, Shimano, and Campagnolo offer different gear ratio options, with SRAM emphasizing efficiency and speed, Shimano offering a wider range, and Campagnolo providing fine-tuned options.Simple Bicycle Gear Ratio Calculator If you're a cyclist, you know that having the right gear ratio can make all the difference in your ride. Understanding bicycle gear ratios can be a bit confusing, but it's an important aspect of cycling that can help you ride more efficiently and comfortably. In this section, we'll explore the basics of bicycle gear ratios.The chainring and sprocket are two of the main components that make up the gear ratio on a bicycle. The chainring is the larger of the two, and it's located at the front of the bike. The sprocket is the smaller of the two, and it's located at the rear of the bike.The number of teeth on both the chainring and sprocket is what determines the gear ratio. The gear ratio is the number of times the rear wheel turns for every turn of the pedals. A higher gear ratio means that the bike will be harder to pedal, but it will go faster. A lower gear ratio means that the bike will be easier to pedal, but it will go slower.The cassette is the set of sprockets located on the rear wheel of the bike. The cassette usually has between 8 and 12 sprockets, and each sprocket has a different number of teeth. The cassette allows the rider to change gears and adjust the gear ratio to match their riding conditions.The front chainring and rear sprocket work together to determine the gear ratio. The gear ratio is calculated by dividing the number of teeth on the front chainring by the number of teeth on the rear sprocket. For example, if the front chainring has 50 teeth and the rear sprocket has 25 teeth, the gear ratio would be 2:1.Understanding bicycle gear ratios is important for any cyclist. By knowing how the chainring, sprocket, cassette, and gear ratio work together, you can choose the right gear for your riding conditions and enjoy a more efficient and comfortable ride.When it comes to cycling, gear ratios play a crucial role in determining the efficiency and performance of your ride. By adjusting the gear ratios, you can optimize your pedaling speed, cadence, and power output to suit different terrains and riding styles. In this section, we will discuss the importance of gear ratios for different types of bicycles, including road bikes, mountain bikes, and XC bicycles.For road bikes, gear ratios are especially important for maintaining a consistent speed and cadence on flat or rolling terrain. Typically, road bikes have a higher gear ratio range, which allows for faster pedaling at higher speeds. The gear ratios on a road bike are optimized for high-speed riding, with a focus on maintaining a steady cadence of around 90 to 100 RPM (revolutions per minute). By maintaining a consistent cadence, you can conserve energy and reduce the risk of injury.When it comes to mountain biking, gear ratios are essential for tackling steep inclines and technical terrain. Mountain bikes have a lower gear ratio range than road bikes, which allows for slower pedaling at lower speeds. The gear ratios on a mountain bike are optimized for climbing, with a focus on maximizing power output and maintaining traction on loose or uneven terrain. By adjusting the gear ratios, you can fine-tune your pedaling speed and power output to suit different types of climbs and terrain.For XC (cross-country) bicycles, gear ratios are important for balancing speed and efficiency on a variety of terrain. XC bicycles have a moderate gear ratio range, which allows for a balance of speed and power output on both flat and hilly terrain. The gear ratios on an XC bicycle are optimized for maintaining a steady cadence while also providing enough power to tackle climbs and technical terrain. By adjusting the gear ratios, you can optimize your pedaling speed and power output to suit different types of terrain and riding styles.If you're looking to optimize your cycling performance, you'll want to make sure you have the right gear ratio. Fortunately, using a bike gear ratio calculator can make this process much easier. In this section, we'll cover the basics of calculating gear ratios, including gear inches, development, and gain ratio.Gear inches is a measurement that takes into account the size of your wheel and the gear ratio of your bike. It's a useful way to compare different setups and determine which one is best for your needs. To calculate gear inches, you'll need to know the number of teeth on your chainring and cassette, as well as the size of your wheel.Here's the formula for calculating gear inches:Gear Inches = (Wheel Diameter in Inches) x (Chainring Teeth / Cassette Teeth)For example, if you have a 700c wheel with a diameter of 27 inches, and your chainring has 42 teeth while your cassette has 11 teeth, your gear inches would be:Gear Inches = (27) x (42 / 11) = 103.6Development is another important measurement that takes into account the distance you'll travel with each pedal stroke. It's calculated by multiplying the gear inches by the number of times your pedals rotate for each rotation of the wheel. This measurement is useful for determining how fast you'll be able to go on your bike.Here's the formula for calculating development:Development = (Gear Inches) x (Pedal Revolutions per Wheel Revolution)For example, if you have a gear inches of 103.6 and your pedals rotate twice for each rotation of the wheel, your development would be:Development = (103.6) x (2) = 207.2Gain ratio is a measurement that takes into account the leverage of your bike's drivetrain. It's calculated by dividing the number of teeth on your chainring by the number of teeth on your cassette. This measurement is useful for determining how much force you'll need to apply to your pedals to ma